

AGENDA
SANTA CRUZ METRO BOARD OF DIRECTORS
REGULAR MEETING OF OCTOBER 12, 2012
8:30 AM



Mission Statement: "To provide a public transportation service that enhances personal mobility and creates a sustainable transportation option in Santa Cruz County through a cost-effective, reliable, accessible, safe, clean and courteous transit service."

THE BOARD MEETING AGENDA PACKET CAN BE FOUND ONLINE AT WWW.SCMTD.COM AND IS AVAILABLE FOR INSPECTION AT SANTA CRUZ METRO'S ADMINISTRATIVE OFFICES LOCATED AT 110 VERNON STREET, SANTA CRUZ, CALIFORNIA

- | | | |
|--------------------------|--|------------------------------|
| <input type="checkbox"/> | <i>Director Margarita Alejo</i> | <i>City of Watsonville</i> |
| <input type="checkbox"/> | <i>Director Hilary Bryant</i> | <i>City of Santa Cruz</i> |
| <input type="checkbox"/> | <i>Director Dene Bustichi</i> | <i>City of Scotts Valley</i> |
| <input type="checkbox"/> | <i>Director Daniel Dodge, Vice Chair</i> | <i>City of Watsonville</i> |
| <input type="checkbox"/> | <i>Director Ron Graves</i> | <i>City of Capitola</i> |
| <input type="checkbox"/> | <i>Director Michelle Hinkle</i> | <i>County of Santa Cruz</i> |
| <input type="checkbox"/> | <i>Director Deborah Lane</i> | <i>County of Santa Cruz</i> |
| <input type="checkbox"/> | <i>Director John Leopold</i> | <i>County of Santa Cruz</i> |
| <input type="checkbox"/> | <i>Director Ellen Pirie</i> | <i>County of Santa Cruz</i> |
| <input type="checkbox"/> | <i>Director Lynn Robinson, Chair</i> | <i>City of Santa Cruz</i> |
| <input type="checkbox"/> | <i>Director Mark Stone</i> | <i>County of Santa Cruz</i> |
| <input type="checkbox"/> | <i>Ex-Officio Director Donna Blitzer</i> | <i>UC Santa Cruz</i> |

Leslie R. White, General Manager / Secretary of the Board
Margaret Gallagher, District Counsel

TITLE 6 - INTERPRETATION SERVICES / TÍTULO 6 - SERVICIOS DE TRADUCCIÓN

Spanish language interpretation and Spanish language copies of the agenda packet are available on an as-needed basis. Please make advance arrangements with Tony Tapiz, Administrative Services Coordinator at 831-426-6080. Interpretación en español y traducciones en español del paquete de la agenda están disponibles sobre una base como-necesaria. Por favor, hacer arreglos por adelantado con Tony Tapiz, Coordinador de Servicios Administrativos al numero 831-426-6080.



AMERICANS WITH DISABILITIES ACT

The Board of Directors meets in an accessible facility. Any person who requires an accommodation or an auxiliary aid or service to participate in the meeting, or to access the agenda and the agenda packet (including a Spanish language copy of the agenda packet), should contact Tony Tapiz, Administrative Services Coordinator, at 831-426-6080 as soon as possible in advance of the Board of Directors meeting. Hearing impaired individuals should call 711 for assistance in contacting Santa Cruz METRO regarding special requirements to participate in the Board meeting. For information regarding this agenda or interpretation services, please call Santa Cruz METRO at 831-426-6080.

AGENDA
SANTA CRUZ METRO BOARD OF DIRECTORS
REGULAR MEETING OF OCTOBER 12, 2012
PAGE 2 OF 4

MEETING LOCATION:
SANTA CRUZ METRO ADMINISTRATIVE OFFICES
110 VERNON STREET, SANTA CRUZ

8:30 A.M.

NOTE: THE BOARD CHAIR MAY TAKE ITEMS OUT OF ORDER

SECTION I: OPEN SESSION

1. CALL TO ORDER & ROLL CALL
2. ORAL AND WRITTEN COMMUNICATIONS
3. COMMUNICATIONS TO THE BOARD OF DIRECTORS
This time is set aside for Directors and members of the general public to address any item not on the Agenda which is within the subject matter jurisdiction of the Board. No action or discussion shall be taken on any item presented except that any Director may respond to statements made or questions asked, or may ask questions for clarification. All matters of an administrative nature will be referred to staff. All matters relating to Santa Cruz METRO will be noted in the minutes and may be scheduled for discussion at a future meeting or referred to staff for clarification and report. Any Director may place matters brought up under Oral and Written Communications on a future agenda. In accordance with District Resolution 69-2-1, speakers appearing at a Board meeting shall be limited to three minutes in his or her presentation. Any person addressing the Board may submit written statements, petitions or other documents to complement his or her presentation. When addressing the Board, the individual may, but is not required to, provide his/her name and address in an audible tone for the record.
4. LABOR ORGANIZATION COMMUNICATIONS
5. ADDITIONAL DOCUMENTATION TO SUPPORT EXISTING AGENDA ITEMS

CONSENT AGENDA

All items appearing on the Consent Agenda are recommended actions which are considered to be routine and will be acted upon as one motion. All items removed will be considered later in the agenda. The Board Chair will allow public input prior to the approval of the Consent Agenda items.

- 6-1. CONSIDERATION OF AUTHORIZING THE GENERAL MANAGER TO EXECUTE A CONTRACT RENEWAL WITH SHAW / YODER / ANTWIH, INC. FOR STATE LEGISLATIVE REPRESENTATIVE SERVICES FOR AN AMOUNT NOT TO EXCEED \$30,000
Submitted by Erron Alvey, Purchasing Agent
- 6-2. CONSIDERATION OF AUTHORIZING THE GENERAL MANAGER TO EXECUTE A CONTRACT RENEWAL WITH DELTA DENTAL THROUGH THE CALIFORNIA STATE ASSOCIATION OF COUNTIES EXCESS INSURANCE AUTHORITY (CSAC-EIA) FOR EMPLOYEE DENTAL INSURANCE
Submitted by Erron Alvey, Purchasing Agent

AGENDA
SANTA CRUZ METRO BOARD OF DIRECTORS
REGULAR MEETING OF OCTOBER 12, 2012
PAGE 3 OF 4

- 6-3. CONSIDERATION OF AUTHORIZING THE GENERAL MANAGER TO EXECUTE A CONTRACT RENEWAL WITH THE HARTFORD FOR EMPLOYEE LIFE AND ACCIDENTAL DEATH AND DISMEMBERMENT INSURANCE
Submitted by Erron Alvey, Purchasing Agent
- 6-4. CONSIDERATION OF AUTHORIZING THE GENERAL MANAGER TO EXECUTE A CONTRACT RENEWAL WITH DOC AUTO, LLC FOR VEHICLE MAINTENANCE SERVICES FOR PARACRUZ FOR AN AMOUNT NOT TO EXCEED \$20,000
Submitted by Erron Alvey, Purchasing Agent
- 6-5. CONSIDERATION OF AUTHORIZING THE GENERAL MANAGER TO EXECUTE A CONTRACT RENEWAL WITH SPECIALIZED AUTO AND FLEET SERVICES FOR VEHICLE MAINTENANCE SERVICES FOR PARACRUZ FOR AN AMOUNT NOT TO EXCEED \$20,000
Submitted by Erron Alvey, Purchasing Agent

REGULAR AGENDA

- 7. CONSIDERATION OF RELOCATING AND REACTIVATING BUS STOPS AT DELAWARE AND COLUMBIA
Presented by Ciro Aguirre, Operations Manager
- 8. CONSIDERATION OF AWARD OF CONTRACT WITH FEENEWIRELESS, LLC FOR ON-BOARD BUS WI-FI SERVICE AND EQUIPMENT IN AN AMOUNT NOT TO EXCEED \$100,000
Presented by Erron Alvey, Purchasing Agent
- 9. CONSIDERATION OF AUTHORIZING AND FUNDING TWO (2) ADDITIONAL FACILITY MAINTENANCE WORKER II POSITIONS
Presented by Robert Cotter, Maintenance Manager
- 10. CONSIDERATION OF AUTHORIZING THE GENERAL MANAGER TO EXECUTE A LICENSE AND INDEMNITY AGREEMENT WITH THE CITY OF SANTA CRUZ FOR THE BUS STOP LOCATED AT THE CORNER OF DELAWARE AVENUE AND LIBERTY STREET
Presented by Margaret Gallagher, District Counsel
- 11. ACCEPT AND FILE REPORT FROM THE ANNUAL MEETING OF THE AMERICAN PUBLIC TRANSPORTION ASSOCIATION THAT WAS ATTENDED BY LYNN ROBINSON, DANIEL DODGE, AND LES WHITE
Presented by Leslie R. White, General Manager

AGENDA
SANTA CRUZ METRO BOARD OF DIRECTORS
REGULAR MEETING OF OCTOBER 12, 2012
PAGE 4 OF 4

12. ORAL PROGRESS REPORT OF THE RECRUITMENT TASK FORCE
Presented by Lynn Robinson, Chair

13. CONSIDERATION OF CANCELLING MEETING OF NOVEMBER 16, 2012;
CONSIDERATION OF SPECIAL MEETING OF NOVEMBER 30, 2012
Presented by Lynn Robinson, Chair

14. ORAL ANNOUNCEMENT
The next regularly scheduled Board meeting will be held Friday, October 26, 2012 at 9:00 a.m. at the Santa Cruz City Council Chambers, 809 Center Street, Santa Cruz, California.

15. ADJOURNMENT
Adjourn to the next regularly scheduled Board Meeting.

Pursuant to Section 54954.2(a)(1) of the Government Code of the State of California, this agenda was posted at least 72 hours in advance of the scheduled meeting at a public place freely accessible to the public 24 hours a day. The agenda packet and materials related to an item on this Agenda submitted to the Board of Directors after distribution of the agenda packet are available for public inspection in the Santa Cruz METRO Administrative Office (110 Vernon Street, Santa Cruz) during normal business hours. Such documents are also available on the Santa Cruz METRO website at www.scmtd.com subject to staff's ability to post the document before the meeting.

SANTA CRUZ METROPOLITAN TRANSIT DISTRICT

DATE: October 12, 2012

TO: Board of Directors

FROM: Erron Alvey, Purchasing Agent

SUBJECT: CONSIDERATION OF AUTHORIZING THE GENERAL MANAGER TO EXECUTE A CONTRACT RENEWAL WITH SHAW / YODER / ANTWIH, INC. FOR STATE LEGISLATIVE REPRESENTATIVE SERVICES FOR AN AMOUNT NOT TO EXCEED \$30,000

I. RECOMMENDED ACTION

That the Board of Directors authorize the General Manager to enter into a one-year contract extension with Shaw / Yoder / Antwih, Inc. for state legislative representative services for an amount not to exceed \$30,000.

II. SUMMARY OF ISSUES

- Santa Cruz METRO has utilized the services of a Legislative Advocacy Firm in Sacramento for many years. The Legislative Advocacy service has been invaluable in representing Santa Cruz METRO's interests in key meetings when Santa Cruz METRO personnel are not available to attend.
- Santa Cruz METRO has a contract with Shaw Yoder Antwih, Inc. for state legislative representative services.
- This contract was established on January 1, 2011 for a one-year period with four optional one-year extensions.
- The current contract approved by the Board of Directors will expire on December 31, 2012.
- Shaw / Yoder / Antwih, Inc. has requested no changes for the new contract period.
- Shaw / Yoder / Antwih, Inc. has performed its duties very well under this contract and therefore, a one-year contract extension with no changes is recommended.

III. DISCUSSION

Santa Cruz METRO has a contract with Shaw Yoder Antwih, Inc. for state legislative representative services that is due to expire on December 31, 2012. Per Les White, General Manager and Contract Administrator, over the past year, the quality of service provided by Shaw / Yoder / Antwih, Inc. has been excellent. Shaw Yoder Antwih, Inc. has reviewed the contract and requested no changes.

Staff recommends that Santa Cruz METRO exercise the option for a one-year contract extension with Shaw Yoder Antwih, Inc. for an amount not to exceed \$30,000 with General Manager Les White continuing to serve as the Contract Administrator. Staff further recommends that the Board of Directors authorize the General Manager to sign a one-year contract extension on behalf of Santa Cruz METRO.

IV. FINANCIAL CONSIDERATIONS

This Contract Amendment is for an additional \$30,000. The new Contract total not to exceed will be \$90,000. Funds to support this contract are included in the Administration FY13 Legislative Services budget.

V. ATTACHMENTS

- Attachment A:** Letter from Shaw / Yoder Antwih, Inc.
Attachment B: Contract Amendment with Shaw Yoder Antwih, Inc.

Attachment A



SHAW/YODER/ANTWIH, inc
LEGISLATIVE ADVOCACY • ASSOCIATION MANAGEMENT

August 27, 2012

Erron Alvey
Purchasing Agent
Santa Cruz Metropolitan Transit District
110 Vernon Street
Santa Cruz, CA 95060

Re: Santa Cruz METRO Contract No. 11-08 for State
Legislative Representative Services

Dear Ms. Alvey:

I received your correspondence offering an amendment to the contract between METRO and my firm for State Legislative Representative Services. On behalf of Shaw / Yoder / Antwih, Inc , we would be pleased to enter into a one-year extension of the original contract, for the period from January 1, 2013 to December 31, 2013. We are satisfied with all current terms and conditions, and propose no changes.

For your records, please note the change in our office Suite number.

Thank you for this opportunity to continue our service to METRO.

Sincerely,

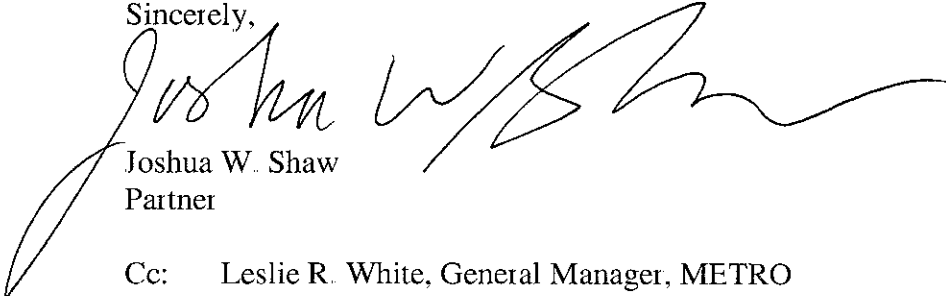
Joshua W. Shaw
Partner

Cc: Leslie R. White, General Manager, METRO
Paul J. Yoder, Partner, SYA
Andrew K. Antwih, Partner, SYA
Alison Turner, Controller, SYA
Dodie Wishek, Bookkeeper, SYA

TEL: 916 446 4656
FAX: 916 446 4318
1415 L STREET SUITE 1000
SACRAMENTO CA 95814

6-1.a1

Attachment B

SANTA CRUZ METROPOLITAN TRANSIT DISTRICT SECOND AMENDMENT TO CONTRACT NO. 11-08 FOR STATE LEGISLATIVE REPRESENTATIVE SERVICES

This Second Amendment to Contract No. 11-08 for State Legislative Representative Services is made effective January 1, 2013 between the Santa Cruz Metropolitan Transit District, a political subdivision of the State of California ("Santa Cruz METRO"), and Shaw/Yoder/Antwih, Inc. ("Contractor").

I. RECITALS

- 1.1 Santa Cruz METRO and Contractor entered into a Contract for State Legislative Representative Services ("Contract") on January 1, 2011.
- 1.2 The Contract allows for the extension upon mutual written consent.

Therefore, Santa Cruz METRO and Contractor amend the Contract as follows:

II. TERM

- 2.1 Article 4.01 is amended to include the following language:

This Contract shall continue through December 31, 2013. This Contract may be mutually extended by agreement of both parties.

III. COMPENSATION

- 3.1 Article 5.01 is amended to include the following language:

Santa Cruz METRO shall compensate Contractor in an amount not to exceed \$30,000 under this amendment for a new contract total of \$90,000.

IV. REMAINING TERMS AND CONDITIONS

- 4.1 All other provisions of the Contract that are not affected by this amendment shall remain unchanged and in full force and effect.

V. AUTHORITY

- 5.1 Article 7 is amended to include the following language

Each party has full power to enter into and perform this Second Amendment to the Contract and the person signing this Second Amendment on behalf of each has been properly authorized and empowered to enter into it. Each party further acknowledges that it has read this Second Amendment to the Contract, understands it, and agrees to be bound by it.

Signed on _____

Santa Cruz METRO
SANTA CRUZ METROPOLITAN TRANSIT DISTRICT

Leslie R. White
General Manager

Contractor
SHAW/YODER/ANTWIH, INC.

By _____
Joshua W. Shaw
Partner

Approved as to Form:

Margaret R. Gallagher
Santa Cruz METRO Counsel

6-1.b2

SANTA CRUZ METROPOLITAN TRANSIT DISTRICT

DATE: October 12, 2012

TO: Board of Directors

FROM: Erron Alvey, Purchasing Agent

SUBJECT: CONSIDERATION OF AUTHORIZING THE GENERAL MANAGER TO EXECUTE A CONTRACT RENEWAL WITH DELTA DENTAL THROUGH THE CALIFORNIA STATE ASSOCIATION OF COUNTIES EXCESS INSURANCE AUTHORITY (CSAC-EIA) FOR EMPLOYEE DENTAL INSURANCE

I. RECOMMENDED ACTION

Authorize the General Manager to execute a contract renewal for a one-year contract extension with Delta Dental through the California State Association Of Counties Excess Insurance Authority for Employee Dental Insurance.

II. SUMMARY OF ISSUES

- Santa Cruz METRO provides dental insurance coverage for its employees, retirees and eligible dependants.
- Santa Cruz METRO has a contract with Delta Dental through CSAC-EIA for employee dental insurance. Alliant Insurance Services is the insurance broker for this contract.
- This contract was established on January 1, 2011 for a one-year period with four optional one-year extensions.
- The current contract approved by the Board of Directors will expire on December 31, 2012.
- Delta Dental through the broker Alliant Insurance Services has determined that a 0.8% decrease of the current rate is appropriate for the new contract period.
- UTU and SEIU have expressed satisfaction with the dental insurance provided under this contract and therefore, a one-year contract extension with a rate decrease is recommended.

III. DISCUSSION

Santa Cruz METRO has a contract with Delta Dental through CSAC-EIA for employee dental insurance that is due to expire on December 31, 2012. UTU and SEIU have reviewed the proposed renewal and have expressed satisfaction with the dental insurance provided to employees, retirees (less than 65 years old) and eligible dependants under this contract. Delta

Dental through CSAC-EIA has reviewed the contract and has determined that a 0.8% decrease of the current rate is appropriate for the new contract period.

Staff recommends that Santa Cruz METRO exercise the option for a one-year contract extension with Delta Dental through CSAC-EIA. Staff further recommends that the Board of Directors authorize the General Manager to sign a one-year contract extension on behalf of Santa Cruz METRO. Robyn D. Slater, Human Resources Manager, will serve as the Contract Administrator and will ensure contract compliance.

IV. FINANCIAL CONSIDERATIONS

The three-tier monthly rates offered for the new contract period by Delta Dental are as follows: Employee only -\$58.17; Employee plus one dependent - \$104.00; Employee plus two or more dependents - \$179.24.

Staff recommends that the Board authorize the General Manager to execute a one-year contract extension with Delta Dental for employee dental insurance coverage. The cost for this contract is estimated at \$547,894.

Funds to support this contract are included in the Human Resources FY13 Operating budget.

V. ATTACHMENTS

Attachment A: Renewal Letter from Alliant Insurance Services on behalf of CSAC-EIA

Attachment B: Second Amendment to the Contract with Delta Dental through CSAC-EIA

Attachment A

RENEWAL CONFIRMATION January 1, 2013 – December 31, 2013

Santa Cruz Metro Transit District

Choice A: Renewal ~ NO PLAN CHANGES

Tier	Enrollment	Current Rates	Renewal Rates	% Change
EE Only	142	\$58.62	\$58.17	-0.8%
EE + 1	167	\$104.80	\$104.00	-0.8%
EE + Family	102	\$180.61	\$179.24	-0.8%

Choice B: Change Dependent Age to 26 (regardless of student status)

Tier	Enrollment	Current Rates	Renewal Rates	% Change
EE Only	142	\$58.62	\$58.17	-0.8%
EE + 1	167	\$104.80	\$104.00	-0.8%
EE + Family	102	\$180.61	\$180.94	0.2%

Choice C: We would like to see the following plan changes prior to providing renewal confirmation:

Approved by: _____
Leslie R. White, General Manager

Date: _____

Attachment B

SANTA CRUZ METROPOLITAN TRANSIT DISTRICT SECOND AMENDMENT TO CONTRACT NO. 11-05 FOR EMPLOYEE DENTAL INSURANCE

This Second Amendment to Contract No. 11-05 for Employee Dental Insurance is made effective January 1, 2013 between the Santa Cruz Metropolitan Transit District, a political subdivision of the State of California (“Santa Cruz METRO”), and Alliant Insurance Services, Inc., representing Delta Dental (“Contractor”).

I. RECITALS

- 1.1 Santa Cruz METRO and Contractor entered into a Contract for Employee Dental Insurance (“Contract”) on January 1, 2011.
- 1.2 The Contract allows for the extension upon mutual written consent.

Therefore, Santa Cruz METRO and Contractor amend the Contract as follows:

II. TERM

- 2.1 Article 4.01 is amended to include the following language:

This contract shall continue through December 31, 2013. This Contract may be mutually extended by agreement of both parties.

III. COMPENSATION

- 3.1 Article 5.01 is amended to include the following language:

Effective January 1, 2013, Santa Cruz METRO shall compensate Contractor at the renewal rates as identified in Attachment A to this amendment.

IV. REMAINING TERMS AND CONDITIONS

- 4.1 All other provisions of the Contract that are not affected by this amendment shall remain unchanged and in full force and effect.

V. AUTHORITY

- 5.1 Each party has full power to enter into and perform this Second Amendment to the Contract and the person signing this Second Amendment on behalf of each has been properly authorized and empowered to enter into it. Each party further acknowledges that it has read this Second Amendment to the Contract, understands it, and agrees to be bound by it.

Signed on _____

Santa Cruz METRO –
SANTA CRUZ METROPOLITAN TRANSIT DISTRICT

Leslie R. White
General Manager

CONTRACTOR –
ALLIANT INSURANCE SERVICES, INC.

By _____

Christine Kerns
First Vice President

APPROVED AS TO FORM:

Margaret R. Gallagher
Santa Cruz METRO Counsel

6-2.b2

SANTA CRUZ METROPOLITAN TRANSIT DISTRICT

DATE: October 12, 2012

TO: Board of Directors

FROM: Erron Alvey, Purchasing Agent

SUBJECT: CONSIDERATION OF AUTHORIZING THE GENERAL MANAGER TO EXECUTE A CONTRACT RENEWAL WITH THE HARTFORD FOR EMPLOYEE LIFE AND ACCIDENTAL DEATH AND DISMEMBERMENT INSURANCE

I. RECOMMENDED ACTION

Authorize the General Manager to execute a contract renewal for a one-year contract extension with The Hartford for Employee Life and Accidental Death and Dismemberment Insurance.

II. SUMMARY OF ISSUES

- Santa Cruz METRO provides Employee Life and Accidental Death and Dismemberment Insurance coverage for its employees.
- Santa Cruz METRO has a contract with The Hartford to provide Employee Life and Accidental Death and Dismemberment Insurance. Alliant Insurance Services is the insurance broker for this contract.
- This contract was established on January 1, 2011 for a two-year period with three (3) optional one-year extensions.
- The current contract approved by the Board of Directors will expire on December 31, 2012.
- The Hartford has requested a rate increase of 7.1% for the new contract period.
- UTU and SEIU have reviewed the renewal proposal and have expressed satisfaction with the insurance provided under this contract. Therefore, a one-year contract extension with a rate increase of 7.1% is recommended.

III. DISCUSSION

Santa Cruz METRO has a contract with The Hartford for Employee Life and Accidental Death and Dismemberment Insurance that is due to expire on December 31, 2012. UTU and SEIU have reviewed the renewal proposal and have expressed satisfaction with the insurance provided under this contract. The broker, Alliant Insurance, negotiated the scheduled rate increase of 13.3% down to 7.1%. The annual premium is based on this rate, and is applied to each increment of \$1,000 of coverage. The estimated annual premium for the new contract period is \$45,752.

Staff recommends that Santa Cruz METRO exercise the option for a one-year contract extension with The Hartford. Staff further recommends that the Board of Directors authorize the General Manager to sign a one-year contract extension on behalf of Santa Cruz METRO. Robyn Slater, Human Resources Manager, will serve as the Contract Administrator and will ensure contract compliance.

IV. FINANCIAL CONSIDERATIONS

Funds to support this contract are included in the Human Resources FY12 Insurance budget.

V. ATTACHMENTS

Attachment A: Second Amendment to the Contract with The Hartford

Attachment A

SANTA CRUZ METROPOLITAN TRANSIT DISTRICT FIRST AMENDMENT TO CONTRACT NO. 11-04 FOR LIFE, ACCIDENTAL DEATH AND DISMEMBERMENT INSURANCE

This First Amendment to Contract No. 11-04 for Life, Accidental Death and Dismemberment Insurance is made effective January 1, 2013 between the Santa Cruz Metropolitan Transit District, a political subdivision of the State of California ("Santa Cruz METRO"), and Alliant Insurance Services, Inc., representing The Hartford ("Contractor").

I. RECITALS

- 1.1 Santa Cruz METRO and Contractor entered into a Contract for Life, Accidental Death and Dismemberment Insurance ("Contract") on January 1, 2011.
- 1.2 The Contract allows for the extension upon mutual written consent.

Therefore, Santa Cruz METRO and Contractor amend the Contract as follows:

II. TERM

- 2.1 Article 4.01 is amended to include the following language:

This contract shall continue through December 31, 2013. This Contract may be mutually extended by agreement of both parties.

III. COMPENSATION

- 3.1 Article 5.01 is amended to include the following language:

Effective January 1, 2013, Santa Cruz METRO shall compensate Contractor in an amount not to exceed the amounts/rates agreed upon by Santa Cruz METRO, as specified in the proposal titled "2013 Life Renewal and Benefit Plan Overview."

IV. REMAINING TERMS AND CONDITIONS

- 4.1 All other provisions of the Contract that are not affected by this amendment shall remain unchanged and in full force and effect.

V. AUTHORITY

- 5.1 Each party has full power to enter into and perform this First Amendment to the Contract and the person signing this First Amendment on behalf of each has been properly authorized and empowered to enter into it. Each party further acknowledges that it has read this First Amendment to the Contract, understands it, and agrees to be bound by it.

Signed on _____

Santa Cruz METRO –
SANTA CRUZ METROPOLITAN TRANSIT DISTRICT

Leslie R. White
General Manager

CONTRACTOR –
ALLIANT INSURANCE SERVICES, INC.

By _____

Christine Kerns
First Vice President

APPROVED AS TO FORM:

Margaret R. Gallagher
Santa Cruz METRO Counsel

SANTA CRUZ METROPOLITAN TRANSIT DISTRICT

DATE: October 12, 2012

TO: Board of Directors

FROM: Erron Alvey, Purchasing Agent

SUBJECT: CONSIDERATION OF AUTHORIZING THE GENERAL MANAGER TO EXECUTE A CONTRACT RENEWAL WITH DOC AUTO, LLC FOR VEHICLE MAINTENANCE SERVICES FOR PARACRUZ FOR AN AMOUNT NOT TO EXCEED \$20,000

I. RECOMMENDED ACTION

That the Board of Directors authorize the General Manager to enter into a one-year contract extension with Doc Auto, LLC for vehicle maintenance services for ParaCruz for an amount not to exceed \$20,000 for the new contract period.

II. SUMMARY OF ISSUES

- Santa Cruz METRO's ParaCruz Division requires the services of a qualified licensed and insured automotive repair company to make repairs and perform maintenance services when required.
- Santa Cruz METRO has a contract with Doc Auto, LLC for vehicle maintenance services for ParaCruz. This contract was established on January 1, 2010 for a one-year period with four optional one-year extensions.
- The current contract approved by the Board of Directors will expire on December 31, 2012.
- Doc Auto, LLC has reviewed the contract and is willing to extend the contract for one additional year with no changes to the contract terms and conditions.
- Doc Auto, LLC has performed its duties very well under this contract and therefore, a one-year contract extension with no changes is recommended.

III. DISCUSSION

Santa Cruz METRO has a contract with Doc Auto, LLC for vehicle maintenance services for ParaCruz that is due to expire on December 31, 2012. Per April Warnock, Paratransit Superintendent and Contract Administrator, over the past year, the quality of service provided by Doc Auto, LLC has been excellent. Doc Auto, LLC has reviewed the contract and is willing to extend the contract for one additional year with no changes to the contract terms and conditions.

Staff recommends that Santa Cruz METRO exercise the option for a one-year contract extension with Doc Auto, LLC for an amount not to exceed \$20,000 for the new contract period, with April Warnock, Paratransit Superintendent, continuing to serve as the Contract Administrator. Staff

further recommends that the Board of Directors authorize the General Manager to sign a one-year contract extension on behalf of Santa Cruz METRO.

IV. FINANCIAL CONSIDERATIONS

This contract currently has a total not to exceed of \$188,000. To date \$141,067 has been spent with \$46,933 remaining. In the previous years of this contract, between \$45,000 and \$65,000 has been spent, depending on Santa Cruz METRO's needs. Therefore, additional funds in an amount of \$20,000 are requested for approval at this time. The new contract total not to exceed would be \$208,000.

Funds to support this contract are included in the ParaCruz FY13 Outside Repair budget.

V. ATTACHMENTS

Attachment A: Letter from Doc Auto, LLC

Attachment B: Contract Amendment with Doc Auto, LLC

Attachment A



Ken Potts
908 Ocean St.
Santa Cruz, CA, 95060
August 28, 2012

Dave Moreau
Training/Road Response Manager
METRO ParaCruz
2880 Research Park Drive,
Suite 160
Soquel, CA 95073

Dear Dave:

I would like to thank Metro ParaCruz for the service and repair opportunity in 2012. You and your team provided outstanding support and it was a pleasure serving you. I look forward to continuing in 2013 under the same terms and conditions outlined in the original contract. Attached is a sheet containing contractor information changes, as we have changed staffing and hours of operation.

Sincerely,

A handwritten signature in black ink, appearing to read "Ken Potts".

Ken Potts
CEO
Doc Auto LLC

6-4.a1

CONTRACTOR INFORMATION CHANGES:

Page 3. Under Contractor it should read attention: Scott Sipes

ATTACHMENT D:

Shop Profile and Responsibility

Number of Years in Business: 4

Number of Years in Business at This Location: 4

C. NAME OF SHOP MANAGERS:

Ken Potts, Scott Sipes

State the duties and qualifications of shop managers

Ken...same as before

Delete: Tim and Scott as written

ADD: Scott, Former ASE Master Automotive Technician; Shop manager and Service Manager; responsible for day to day shop management; responsible for Fleet Service Operations; responsible for Customer Service, Sales, and Workflow.

D. ASSIGNED CONTACT/SERVICE REPRESENTATIVE:

Name: (~~delete~~ Tim Williams) **add:** Scott Sipes

Title/Duties: Shop Manager, Fleet Service Manager/Estimation, Scheduling, Quality Control

Qualifications: Former ASE Master Technician, Gold Certified Chrysler Technician, Shop Management

Years with Contractor: 6 months

Work Phone: 831-600-7732 Cell Phone: 530-559-8194

OPERATING HOURS:

Monday through Friday 8 am to 5 pm

Closed Saturday and Sunday

SANTA CRUZ METROPOLITAN TRANSIT DISTRICT

DATE: October 12, 2012

TO: Board of Directors

FROM: Erron Alvey, Purchasing Agent

SUBJECT: CONSIDERATION OF AUTHORIZING THE GENERAL MANAGER TO EXECUTE A CONTRACT RENEWAL WITH SPECIALIZED AUTO AND FLEET SERVICES FOR VEHICLE MAINTENANCE SERVICES FOR PARACRUZ FOR AN AMOUNT NOT TO EXCEED \$20,000

I. RECOMMENDED ACTION

That the Board of Directors authorize the General Manager to enter into a one-year contract extension with Specialized Auto and Fleet Services for vehicle maintenance services for ParaCruz for an amount not to exceed \$20,000 for the new contract period.

II. SUMMARY OF ISSUES

- Santa Cruz METRO's ParaCruz Division requires the services of a qualified licensed and insured automotive repair company to make repairs and perform maintenance services when required by ParaCruz.
- Santa Cruz METRO has a contract with Specialized Auto and Fleet Services for vehicle maintenance services for ParaCruz. This contract was established on January 1, 2010 for a one-year period with four optional one-year extensions.
- The current contract approved by the Board of Directors will expire on December 31, 2012.
- Specialized Auto and Fleet Services has reviewed the contract and is willing to extend the contract for one additional year with no changes to the contract terms and conditions.
- Specialized Auto and Fleet Services has performed its duties very well under this contract and therefore, a one-year contract extension with no changes is recommended.

III. DISCUSSION

Santa Cruz METRO has a contract with Specialized Auto and Fleet Services for vehicle maintenance services for ParaCruz that is due to expire on December 31, 2012. Per April Warnock, Paratransit Superintendent, over the past year, the quality of service provided by Specialized Auto and Fleet Services has been excellent. Specialized Auto and Fleet Services has reviewed the contract and is willing to extend the contract for one additional year with no changes to the contract terms and conditions.

Staff recommends that Santa Cruz METRO exercise the option for a one-year contract extension with Specialized Auto and Fleet Services for an amount not to exceed \$20,000 for the new contract period with April Warnock, Paratransit Superintendent, continuing to serve as the contract Administrator. Staff further recommends that the Board of Directors authorize the General Manager to sign a one-year contract extension on behalf of Santa Cruz METRO.

IV. FINANCIAL CONSIDERATIONS

This contract currently has a total not to exceed of \$160,000. To date \$107,633 has been spent with \$52,367 remaining. In the previous years of this contract, between \$60,000 and \$90,000 has been spent, depending on Santa Cruz METRO's needs. Therefore, additional funds in an amount of \$20,000 are requested for approval at this time. The new contract total not to exceed would be \$180,000.

Funds to support this contract are included in the ParaCruz FY13 & FY14 Outside Repair budgets.

V. ATTACHMENTS

Attachment A: Letter from Specialized Auto and Fleet Services

Attachment B: Third Amendment to the Contract with Specialized Auto and Fleet Services

Attachment A

August 8 2012

Erron Alvey

Santa Cruz Metro

Specialized Auto and Fleet would like to extend our current contract with Metro for an additional one year term with no modifications.

Thank you

Robert Emmert

Specialized Auto and Fleet

831-724-4777

SANTA CRUZ METROPOLITAN TRANSIT DISTRICT

DATE: October 12, 2012
TO: Board of Directors
FROM: Ciro F. Aguirre, Manager of Operations
SUBJECT: CONSIDERATION TO RELOCATE AND REACTIVATE BUS STOPS AT DELAWARE AND COLUMBIA

I. RECOMMENDED ACTION

That the Board of Director approve relocation of the outbound bus stop and reactivation of both outbound and inbound bus stops at Delaware and Columbia.

II. SUMMARY OF ISSUES

- On April 20, 2012 complaint received from resident at 620 Columbia referencing excessive volume on bus call stop announcement at outbound Delaware and Columbia bus stop.
- Deactivation of stops on a trial basis resulted in 123 requests to reactivate the stops and opposed removal of the stops.
- Issue presented to METRO Board of Directors on August 10, 2012. Staff requested to determine if stop could be moved.
- Proposal was made to property owner at 321 National Street, Santa Cruz, where current bus stop is located, to have the stop moved away from current location approximately sixty feet towards National Street.
- Property owner accepted to have the stop moved and agreed to having a cement pad installed that will make the stop ADA compliant.
- Staff requests that the Board of Directors approve relocation of stop and to have both stops reactivated.

III. DISCUSSION

On April 20, 2012 METRO received a complaint from the resident at 620 Columbia (Refer to Attachment A). The complainant reported that the bus call stop announcement required by Americans with Disabilities Act (ADA), performed at the outbound bus stop at Delaware and Columbia, was loud and disrupted her sleep. The bus stop, while not on the complainant's property is approximately twenty feet from the corner bedroom on neighboring property. Since remedial options provided by the complainant are not feasible, at the August 10, 2012 METRO Board of Directors meeting, staff was instructed to determine if bus stop could be moved.

As previously presented, the Delaware and Columbia stop was moved from a non-ADA compliant location to its current location in 2005. The move was performed because the Property Owner at 321 National Street was receptive to having an encroachment onto the side yard of the property performed in order for a cement landing to be constructed allowing the stop to become ADA compliant.

Discussions with the current property owner of having the stop moved approximately sixty (60) feet towards National Street was agreed to by the property owner along with allowing METRO to install a cement landing (Refer to Attachment B). Dimensions of the relocated stop will be the same as the current stop

Moving the current stop to the proposed location will distance the stop approximately eighty (80) feet from the corner of the complainants dwelling, allow for the new stop to be located in generally the same service area, does not significantly increase distance between stops, will be ADA compliant, and will not interfere with traffic flow.

Email notice was provided to the complainant on October 03, 2012 notifying how METRO was attempting to address the issue with a picture of where the bus would be stopping relative to the new bus stop location, and of the upcoming presentation to METRO's Board of Directors for approval (Refer to Attachment C & D).

Staff would like for the METRO Board of Directors to approve relocation of the Columbia and Delaware outbound stop as resolution to the complainant's ongoing issue, and for both outbound and inbound stops at Delaware and Columbia to be reactivated once relocation is completed.

III. FINANCIAL CONSIDERATIONS

1. Bus Stop Relocation Material and Labor - \$2,500

V. ATTACHMENTS

- A. Imperative Notice**
- B. Bus Stop Columbia & Delaware OB Agreement**
- C. Bus Stop Columbia & Delaware Letter and Picture– Bernstein Email**

Attachment A

From: [Les White](#)
To: [Robert Cotter](#); [Ciro Aguirre](#)
Subject: FW: Imperative notice 04/20/12 C 20D W
Date: Friday, April 20, 2012 3:46:07 PM

FYI

From: Les White
Sent: Friday, April 20, 2012 3:38 PM
To: 'Diana Bernstein'
Cc: Peg Gallagher
Subject: RE: Imperative notice 04/20/12 C 20D W

Ms. Bernstein,

We will re evaluate the stop location on Monday. If it is possible to move it to the corner or the far-side of Delaware and Columbia we will do so.

Les White

From: Diana Bernstein [mailto:dbernste@cruzio.com]
Sent: Friday, April 20, 2012 3:27 PM
To: Les White; hbryant@cityofsantacruz.com; ellen.pirie@co.santa-cruz.ca.us; lrobinson@cityofsantacruz.com
Cc: Ryan Coonerty; dlane@cityofsantacruz.com; kbeiers@cityofsantacruz.com; tmadrigal@cityofsantacruz.com; dterrazas@cityofsantacruz.com
Subject: Imperative notice 04/20/12 C 20D W
Importance: High

Mr. White et al:

This documents that the call from the 20 D bus woke me at 9:20 very loudly. Why is the 20 D always so much louder than the 20?

Sleep is a basic human need. These interruptions of my sleep are killing me.

Why can't the bus stop be moved to the corner? (still waiting for an answer)

According the ADA, access does not dismiss the need for health and safety protection. I am in favor of everyone having access to public transportation, but the external call is **not** needed every time the door opens.

Diana Bernstein

7.a1

Attachment B

From: MaryH [mailto:char797@aol.com]
Sent: Sunday, September 30, 2012 7:51 PM
To: Ciro Aguirre
Subject: Re: Bus Stop - Delaware & Columbia OB

Hi Ciro,

I finally was able to make it over to Santa Cruz and look at proposed place where you want to move the bus stop. If you put a new cement slab on the property next to where you put the chalk marks, it's fine. I don't want a bench or a little shed, but a cement slab plus the bus stop sign is fine. You can also leave the other slab in place in case you ever want to move it back.

Let me know if there are any questions still remaining.

Mary H.
321 National St.
Santa Cruz

Attachment C

From: [Ciro Aguirre](#)
To: ["Diana Bernstein"](#)
Bcc: [Les White](#); [Peg Gallagher](#)
Subject: Bus Stop - Delaware and Columbia
Date: Wednesday, October 03, 2012 5:16:34 PM
Attachments: [Delaware_2012-08-13_1.jpg](#)

Ms. Bernstein,

As previously agreed to on April 24, 2012, a temporary moratorium on the use of the bus stops at Columbia and Delaware was established in order to obtain Public input regarding deactivation of these stops.

METRO has received one hundred twenty-three (123) requests to have these stops reactivated. As expressed in previous email correspondence, the current, at issue, northbound stop, Delaware and Columbia meets METRO and Federal criteria making it a legal and viable bus stop; relocating the stop by law is not required.

However, in an effort to address your concerns, METRO has been in contact with the property owner where the current northbound stop is located, 321 National Street. The owner has agreed to have the bus stop relocated on the property approximately sixty (60) feet away from the current location toward National Street. METRO will be absorbing the cost of this move, if approved.

Based on approximate calculations, this action will place the relocated bus stop approximately eighty (80) feet from the corner of your dwelling. A picture reflecting the current bus stop location and where the bus will be stopping after the stop is relocated will provide you with a visual reference.

On October 12, 2012 I will be presenting a Staff Report to the METRO Board of Directors outlining details of this proposal and requesting approval to have the stop relocated, and to have both southbound and northbound stops reactivated.

If you have any concerns, please email them to me, or if you wish to attend the meeting it will be held at METRO's Administration Building at 110 Vernon Street, Santa Cruz, CA at 0830 hours in the Santa Cruz Conference Room. The phone number for the Administration Building is 831-426-6080

Thank you,
Ciro Aguirre
Manager of Operations
Santa Cruz METRO

Attachment C

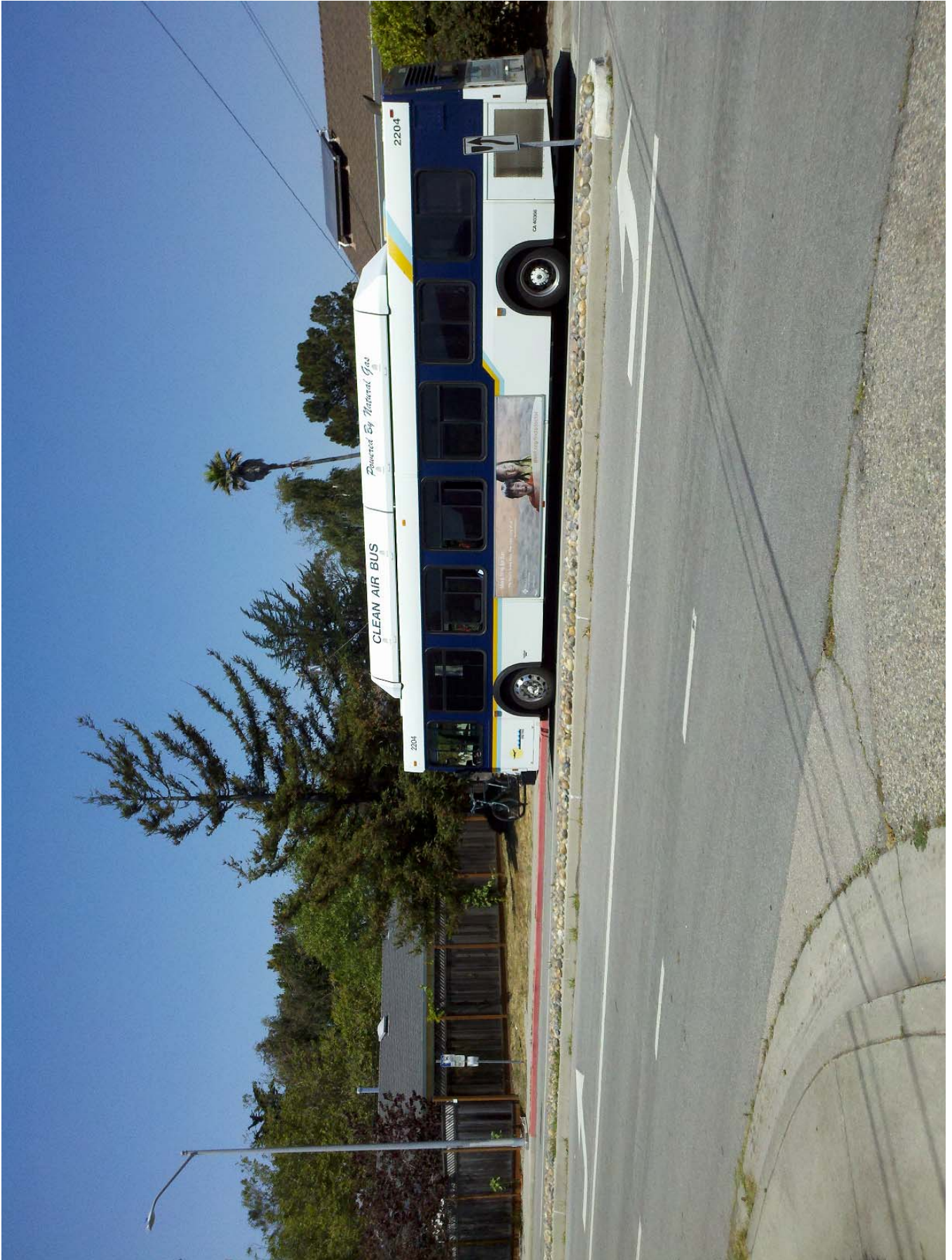

SANTA CRUZ METROPOLITAN TRANSIT DISTRICT

DATE: October 12, 2012

TO: Board of Directors

FROM: Erron Alvey, Purchasing Agent

SUBJECT: CONSIDERATION OF AWARD OF CONTRACT WITH FEENEY WIRELESS, LLC FOR ON-BOARD BUS WI-FI SERVICE AND EQUIPMENT IN AN AMOUNT NOT TO EXCEED \$100,000

I. RECOMMENDED ACTION

Authorize the General Manager to execute a contract with Feeney Wireless, LLC for On-Board Bus Wi-Fi Service and Equipment in an amount not to exceed \$100,000 and designate Ciro Aguirre, Operations Manager, as Contract Administrator.

II. SUMMARY OF ISSUES

- Santa Cruz METRO has a successful wireless internet program currently on-board seventeen (17) of our Highway 17 fleet. The current provider has reported that our usage continues to be some of the highest usage they have seen around the country in similar programs.
- Due to the popularity and high level of demand for wireless internet, Santa Cruz METRO would like to increase the number of buses able to provide this service. This will also be an opportunity to upgrade the equipment and service for faster speeds and better coverage.
- In order to ensure fair and open competition, and equitable treatment of all potential sources, a formal request for proposals was conducted to solicit proposals from qualified firms.
- One firm submitted a proposal for Santa Cruz METRO's review.
- A three-member evaluation committee comprised of Santa Cruz METRO staff reviewed and evaluated the proposals and is recommending a contract award to Feeney Wireless, LLC.

III. DISCUSSION

Santa Cruz METRO has a successful wireless internet program currently on-board seventeen (17) of our Highway 17 fleet. Eurotech, the current provider, has reported that our usage continues to be some of the highest usage they have seen around the country in similar transit programs.

Due to the popularity and high level of demand for wireless internet on this mainly commuter route, Santa Cruz METRO would like to increase the number of buses able to provide this service. This will also be an opportunity to upgrade the equipment and service for faster speeds and better coverage.

This type of service and equipment is not unique and is commercially available. In order to ensure fair and open competition, and equitable treatment of all potential sources, on July 3, 2012, Santa Cruz METRO issued Request for Proposals (RFP) No. 12-31. The RFP was mailed to fifteen (15) firms, was legally advertised, and a notice was posted on Santa Cruz METRO's web site. On August 7, 2012, proposals were received and opened from one (1) firm – Feeney Wireless, LLC.

A sole bid analysis was required due to only one proposal being received. That analysis determined that there was a limited pool of firms that could provide both the equipment and the required installation, integration and maintenance services. They were typically providers of one or the other. **The current contract holder, Eurotech, failed to submit a bid and has still not responded to inquires as to why.** Santa Cruz METRO's plans and specifications were determined to be non-exclusionary.

A three-member evaluation committee comprised of Ciro Aguirre, Operations Manager, Isaac Holly, Assistant IT Manager, and Bruce Rhodes, Fleet Supervisor, have reviewed and evaluated the proposals.

The evaluation committee used the following criteria as contained in the Request for Proposals:

Evaluation Criteria	Points Possible
1. Responsiveness of Proposal to Scope of Work and Specifications	25
2. Experience of Firm (includes past performance, if applicable)	20
3. References	20
4. Price Proposal	30
5. Service Coverage and Quality	10
6. Support Program	10
5. Disadvantaged Business Enterprise Participation	5
Total Points Possible	120

The evaluation committee is recommending that a contract be established with Feeney Wireless for On-board Bus Wi-Fi Service and Equipment for an amount not to exceed \$100,000 with Ciro Aguirre, Operations Manager, to serve as the Contract Administrator. Contractor will provide all services meeting all Santa Cruz METRO specifications and requirements of the contract, and the Contract Administrator will ensure contract compliance.

IV. FINANCIAL CONSIDERATIONS

Funds to support the contract are included in the Operations FY13 capital budget.

V. ATTACHMENTS

Attachment A: Contract with Feeney Wireless, LLC

Note: The RFP along with its Exhibits and any Addendum(s) are available for review at the Administration Office of Santa Cruz METRO.

Attachment A

PROFESSIONAL SERVICES CONTRACT FOR PROCUREMENT OF AN ON BOARD INTEGRATED WI-FI SYSTEM (12-31)

THIS CONTRACT is made effective on _____, 2012 between the SANTA CRUZ METROPOLITAN TRANSIT DISTRICT, a political subdivision of the State of California ("Santa Cruz METRO"), and RER Enterprises, Inc. (DBA Feeney Wireless, LLC) ("Contractor").

1. RECITALS

1.01 Santa Cruz METRO's Primary Objective

Santa Cruz METRO is a public entity whose primary objective is providing public transportation and has its principal office at 110 Vernon Street, Santa Cruz, California 95060.

1.02 Santa Cruz METRO's Need for Procurement of an On Board Integrated Wi-Fi System

Santa Cruz METRO has the need for Procurement of an On Board Integrated Wi-Fi System. In order to obtain these services, Santa Cruz METRO issued a Request for Proposals, dated July 3, 2012, setting forth specifications for such services. The Request for Proposals is attached hereto and incorporated herein by reference as Exhibit "A".

1.03 Contractor's Proposal

Contractor is a firm/individual qualified to provide Procurement of an On Board Integrated Wi-Fi System and whose principal place of business is 1505 Westec Drive, Eugene, Oregon, 97402. Pursuant to the Request for Proposals by Santa Cruz METRO, Contractor submitted a proposal for Procurement of an On Board Integrated Wi-Fi System, which is attached hereto and incorporated herein by reference as Exhibit "B."

1.04 Selection of Contractor and Intent of Contract

On August 17, 2012, Santa Cruz METRO selected Contractor as the offeror whose proposal was most advantageous to Santa Cruz METRO, to provide the Procurement of an On Board Integrated Wi-Fi System described herein. This Contract is intended to fix the provisions of these services.

Santa Cruz METRO and Contractor agree as follows:

2. INCORPORATED DOCUMENTS AND APPLICABLE LAW

2.01 Documents Incorporated in this Contract

The documents listed below are attached to this Contract and by reference made a part hereof. This is an integrated Contract. This writing constitutes the final expression of the parties' contract, and it is a complete and exclusive statement of the provisions of that Contract, except for written amendments, if any, made after the date of this Contract in accordance with Section 13.14.

A. Exhibit "A"

Santa Cruz Metropolitan Transit District's "Request for Proposals" dated July 3, 2012

B. Exhibit "B" (Contractor's Proposal)

Contractor's Proposal to Santa Cruz METRO for Procurement of an On Board Integrated Wi-Fi System, signed by Contractor and dated August 7, 2012.

Attachment A

2.02 Conflicts

Where in conflict, the provisions of this writing supersede those of the above-referenced documents, Exhibits "A" and "B". Where in conflict, the provisions of Exhibit "A" supersede Exhibit "B".

2.03 Recitals

The Recitals set forth in Article 1 are part of this Contract.

3. DEFINITIONS

3.01 General

The terms below (or pronouns in place of them) have the following meaning in the contract:

3.01.01 CONTRACT - The Contract consists of this document, the attachments incorporated herein in accordance with Article 2, and any written amendments made in accordance with Section 13.14.

3.01.02 CONTRACTOR - The Contractor selected by Santa Cruz METRO for this project in accordance with the Request for Proposals issued July 3, 2012.

3.01.03 CONTRACTOR'S STAFF - Employees of Contractor.

3.01.04 DAYS - Calendar days.

3.01.05 OFFEROR - Contractor whose proposal was accepted under the terms and conditions of the Request for Proposals issued July 3, 2012.

3.01.06 PROVISION - Any term, agreement, covenant, condition, clause, qualification, restriction, reservation, or other stipulation in the contract that defines or otherwise controls, establishes, or limits the performance required or permitted by either party.

3.01.07 SCOPE OF WORK (OR "WORK") - The entire obligation under the Contract, including, without limitation, all labor, equipment, materials, supplies, transportation, services, and other work products and expenses, express or implied, in the Contract.

4. TIME OF PERFORMANCE

4.01 Term

The term of this Contract will be for a period not to exceed five (5) years and shall commence upon the execution of the contract by Santa Cruz METRO.

5. COMPENSATION

5.01 Terms of Payment

Santa Cruz METRO shall compensate Contractor in an amount not to exceed the amounts/rates as set forth in Exhibit B, and as agreed upon by Santa Cruz METRO. Santa Cruz METRO shall reasonably determine whether work has been successfully performed for purposes of payment. Compensation shall be made within thirty (30) days of Santa Cruz METRO written approval of

Attachment A

Contractor's written invoice for said work. Contractor understands and agrees that if he/she exceeds the \$60,000 maximum amount payable under this contract, that it does so at its own risk.

5.02 Invoices

Contractor shall submit invoices with a purchase order number provided by Santa Cruz METRO on a monthly basis. Contractor's invoices shall include detailed records showing actual time devoted, work accomplished, date work accomplished, personnel used, and amount billed per hour. Expenses shall only be billed if allowed under the Contract. Telephone call expenses shall show the nature of the call and identify location and individual called. Said invoice records shall be kept up-to-date at all times and shall be available for inspection by Santa Cruz METRO (or any grantor of Santa Cruz METRO, including, without limitation, any State or Federal agency providing project funding or reimbursement) at any time for any reason upon demand for not less than four (4) years after the date of expiration or termination of the Contract. Under penalty of law, Contractor represents that all amounts billed to Santa Cruz METRO are (1) actually incurred; (2) reasonable in amount; (3) related to this Contract; and (4) necessary for performance of the project.

6. NOTICES

All notices under this Contract shall be deemed duly given upon delivery, if delivered by hand; or three (3) days after posting, if sent by registered mail, receipt requested; to a party hereto at the address hereinunder set forth or to such other address as a party may designate by notice pursuant hereto.

Santa Cruz METRO

Santa Cruz Metropolitan Transit District
110 Vernon Street
Santa Cruz, CA 95060
Attention: General Manager

CONTRACTOR

Attention: _____

Attachment A

7. AUTHORITY

Each party has full power and authority to enter into and perform this Contract and the person signing this Contract on behalf of each has been properly authorized and empowered to enter into this Contract. Each party further acknowledges that it has read this Contract, understands it, and agrees to be bound by it.

Signed on _____

SANTA CRUZ METRO - SANTA CRUZ METROPOLITAN TRANSIT DISTRICT

Leslie R. White
General Manager

CONTRACTOR -
RER Enterprises, Inc. (DBA Feeney Wireless, LLC)

By _____
Ethan Ralston, President

Approved as to Form:

Margaret Gallagher
Santa Cruz METRO Counsel

SANTA CRUZ METROPOLITAN TRANSIT DISTRICT

DATE: October 12, 2012
TO: Board of Directors
FROM: Robert Cotter, Maintenance Manager
**SUBJECT: CONSIDERATION OF AUTHORIZING AND FUNDING TWO (2)
ADDITIONAL FACILITY MAINTENANCE WORKER II POSITIONS**

I. RECOMMENDED ACTION

That the Board of Directors authorizes the addition of two (2) Facility Maintenance Worker II positions and approve funding of the position.

II. SUMMARY OF ISSUES

- The Facilities Maintenance Department maintains 1011 bus stops throughout Santa Cruz County. Of these 591 have concrete pads and 218 have shelters.
- Facilities Maintenance Staff maintains all METRO's bus stops and 11 METRO building facilities in Santa Cruz, Scotts Valley, Capitola, and Watsonville.
- Increased bus ridership and patronage has placed a significant demand at all facilities increasing the need to maintain facilities on a more consistent basis to meet METRO standards of cleanliness.
- There is a need to dedicate pressure washing to the bus stops on a more consistent periodic basis due to their high usage.
- With a staff of five (5) Facility Maintenance Worker II's, the Facilities Maintenance staff is unable to perform the additional work of pressure washing stops and additional staff, if approved would be assigned to these tasks to provide a better level of consistent cleaning.
- METRO staff recommends that the Board of Directors authorize the addition of two (2) Facility Maintenance Worker II's and funding for the positions.

III. DISCUSSION

The Facilities Maintenance Staff presently maintains 11 facilities (Administrative building, Operations building, Watsonville Transit Center, Pacific Station, Scotts Valley Transit Center, ParaCruz building, Park and Ride, Fleet Maintenance building, Fueling Station, Dubois parking lot and the Capitola Mall) with a staff of five (5) Facility Maintenance Worker IIs and a Facility Maintenance Supervisor in addition to maintaining the nine hundred and ninety nine bus stops.

With the present staff level, the Facilities Maintenance staff is unable to perform the additional work load of pressure washing the bus stops.

At the present time, Santa Cruz METRO currently washes down bus stops with a mop and bucket. In the past, Santa Cruz METRO pressure washed the bus stops. Approximately five (5) years ago Santa Cruz METRO discontinued the practice because of the requirement of the City of Santa Cruz that all water used in cleaning be collected and prevented from entering the storm drains. With the introduction of reliable methods of water collection, it is now possible to collect the water used in pressure washing bus stops, recycle the water and use the same water for pressure washing the next bus stop.

Santa Cruz METRO's Facility Maintenance Department has in its 2012 Capital Budget \$25,000 designated for a replacement pressure washer for the Watsonville Transit Center. If the pressure washer from Pacific Station is transferred to Watsonville and the new pressure washer is stored at the Facilities Maintenance area in Santa Cruz, the new pressure washer would be available during the week for the Facilities Maintenance Department to use during the week because Pacific Station is only pressure washed on weekends.

Initial estimates of the amount of time it would take two (2) Facility Worker IIs to pressure wash a bus stop is approximately one (1) hour and that the workers would be able to perform thirty (30) pressure washings per week. There are five hundred and ninety one (591) bus stops with concrete pads that can be pressure washed which would mean that each of the bus stops with concrete pads would be washed at least twice a year and bus stops with a higher volume of use would be pressure washed more often than twice a year.

The new Facility Worker IIs will perform the following tasks at each bus stop:

- Sweep entire stop including gutter
- Empty the trash receptacle (if present)
- Set up pressure washer and vacuum system to retrieve excess water
- Pressure wash entire stop including:
 - ❖ Shelter (if present)
 - ❖ Bench (if present)
 - ❖ Trash Receptacle (if present)
 - ❖ All Concrete (minimum 9' x 12' area)
 - ❖ Signs and post
- Trim any and all vegetation associated with the bus stop
- Repaint bench
- Lubricate trash receptacle lock
- Replace bus stop signs as needed
- Remove any graffiti associated with the bus stop

- Return steam cleaner to readiness for next location
- Remove cones / barricades
- Reopen the stop for pedestrians and customers

In addition, the new Facility Worker IIs will clean the pressure washer and water reclamation system, refill fresh water tank so that it is ready for the next day.

IV. FINANCIAL CONSIDERATIONS

Funds to support the hiring of the two additional Facility Worker II are not included in the FY12 Operating Budget. The cost with benefits to METRO for one Facility Worker II is \$60,948.16 and for two Facility Worker IIs would be \$121,896.32. Funding to Facilities Operating Budget would need to be increased for the fiscal year 2012 and 2013.

V. ATTACHMENTS

Attachment A: Bus Stop Inventory List

Attachment B: Facility Worker Job Description

Attachment C: Cost of Positions

Prepared By: Robert Cotter, Maintenance Manager

	STOP ID	LOCATION	@	N/F	ROUTES SERVED	JURISDICTION	Concrete Pad	Sidewalk	bench	shelter	sign	ext.	trash can
1	BS1001	AIRPORT BLVD // AIRPORT RD	E	F	69WD, 69WE, 76	WATSONVILLE	none	none	no	none	yes	1	no
2	BS1002	AIRPORT BLVD // AIRPORT RD	W	F	69WD, 69WE, 76	WATSONVILLE	none	none	no	none	yes	0	no
3	BS1003	AIRPORT BLVD // FREEDOM	S	N	71SD, 71SE	Unincorporated	none	none	yes	none	yes	1	no
4	BS1005	AIRPORT BLVD // HOLM RD	W	F	69SD, 69SE	WATSONVILLE	none	none	yes	none	yes	1	no
5	BS1006	AIRPORT BLVD // FREEDOM CTR	N	M	71WD, 71WE, 72, 75, 76	Unincorporated	yes	none	yes	Phase 2	yes	2	no
6	BS1009	ALTA VISTA // FREEDOM BLVD	E	N	71SD, 71SE	WATSONVILLE	none	yes	no	none	yes	1	no
7	BS1011	ALTA VISTA // MARILYN ST	E	N	71SD, 71SE	WATSONVILLE	none	yes	no	none	yes	1	no
8	BS1013	ALTA VISTA // SHASTA ST	E	F	71SD, 71SE	WATSONVILLE	none	yes	no	none	yes	2	no
9	BS1015	AMESTI // AMESTI SCHOOL	W	M	72, 76	Unincorporated	none	yes	no	none	yes	0	no
10	BS1020	AMESTI // MANN	W	F	72, 76	Unincorporated	none	none	no	none	yes	0	no
11	BS1026	AMESTI // BOLLINGER	N	F	72, 76	Unincorporated	none	none	yes	none	yes	0	no
12	BS1031	ARTHUR RD // HAMMER DR	S	F	71WD, 71WE	WATSONVILLE	none	yes	no	none	yes	1	no
13	BS1034	BOWKER // BUENA VISTA	S	N	74, 76	Unincorporated	none	none	no	none	yes	0	no
14	BS1035	BOWKER // CALABASAS	S	F	74, 76	Unincorporated	none	none	no	none	yes	0	no
15	BS1040	BRONTE // ESTER	S	M	79	WATSONVILLE	none	yes	no	none	yes	0	no
16	BS1044	BROWN VALLEY // EUREKA CYN	W	N	72, 76	Unincorporated	none	none	yes	none	yes	0	no
17	BS1045	CLIFFORD // #240	S	M	71SE, 71WD, 71WE	WATSONVILLE	none	yes	yes	none	yes	3	no
18	BS1046	CLIFFORD // #253	N	M	71SD, 71SE	WATSONVILLE	none	yes	yes	none	yes	1	no
19	BS1047	CLIFFORD // MELROSE	S	F	71SE, 71WD, 71WE	WATSONVILLE	none	yes	no	none	yes	1	no
20	BS1049	CLIFFORD // CRESCENT	N	N	71SD, 71SE	WATSONVILLE	none	yes	no	none	yes	1	no
21	BS1051	CLIFFORD // FREEDOM	N	N	71SD, 71SE	WATSONVILLE	none	yes	no	none	yes	1	no
22	BS1052	COLLEGE // PARKER	W	F	79	Unincorporated	none	none	no	none	yes	0	no
23	BS1053	COLLEGE // CUTTER	W	F	79	Unincorporated	none	none	no	none	yes	0	no
24	BS1054	COLLEGE // E LAKE	W	N	79	Unincorporated	none	none	no	none	yes	0	no
25	BS1056	CORRALITOS // BRADLEY ELEM	S	M	72, 76	Unincorporated	none	none	no	none	yes	0	no
26	BS1057	CORRALITOS // VARNI	S	M	72, 76	Unincorporated	none	none	no	none	yes	0	no
27	BS1059	E BEACH // MARCHANT	E	F	69SD, 69SE, 79	WATSONVILLE	yes	none	yes	none	yes	1	no
28	BS1060	E BEACH // BLACKBURN	E	F	79	WATSONVILLE	yes	none	no	none	yes	0	no
29	BS1061	E BEACH // BECK	E	N	79	WATSONVILLE	yes	none	no	none	yes	0	no
30	BS1064	E LAKE // SUDDEN	W	F	69WD, 69WE, 79	WATSONVILLE	none	yes	no	none	yes	1	no
31	BS1069	E LAKE // MARTINELLI	S	F	79	WATSONVILLE	none	yes	yes	none	yes	0	no
32	BS1070	E LAKE // MARTINELLI	N	F	79	WATSONVILLE	yes	none	yes	none	yes	0	no
33	BS1077	FREEDOM // BRENNAN	N	F	71SD, 71SE	WATSONVILLE	none	yes	yes	none	yes	1	no
34	BS1078	FREEDOM // STANFORD	N	N	71SD, 71SE	WATSONVILLE	none	yes	yes	none	yes	1	no
35	BS1080	FREEDOM // ATKINSON	W	N	69SD, 69SE, 71SD, 71SE	WATSONVILLE	none	yes	no	none	yes	3	no
36	BS1081	FREEDOM // SYDNEY	E	F	69WD, 69WE, 71WD, 71WE	WATSONVILLE	none	none	no	none	yes	2	no

STOP ID	LOCATION	@	N/F	ROUTES SERVED	JURISDICTION	Concrete Pad	Sidewalk	bench	shelter	sign	ext.	trash can
37	BS1082 FREEDOM // BLANCA LANE	W	F	69SD, 69SE, 71SD, 71SE	WATSONVILLE	none	yes	no	none	yes	2	no
38	BS1083 FREEDOM // DAVIS	E	N	69WD, 69WE, 71WD, 71WE	WATSONVILLE	none	yes	yes	none	yes	1	no
39	BS1084 FREEDOM // GREEN VALLEY	N	F	69SD, 69SE, 72, 74, 75	Unincorporated	none	yes	yes	none	yes	3	no
40	BS1086 FREEDOM // AIRPORT	N	N	69SD, 69SE, 72, 74, 75	Unincorporated	yes		yes	LNI	yes	2	no
41	BS1087 FREEDOM // EMME	S	F	71WD, 71WE, 76	WATSONVILLE	none	yes	no	none	yes	1	no
42	BS1088 FREEDOM // #2114	N	M	71SD, 71SE, 74	Unincorporated	none	yes	yes	none	yes	1	no
43	BS1089 FREEDOM // BOWKER	S	F	71WD, 71WE, 76	Unincorporated	none	yes	no	none	yes	1	no
44	BS1090 FREEDOM // BOWKER	N	M	71SD, 71SE	Unincorporated	none	yes	no	none	yes	1	no
45	BS1091 GREEN VALLEY // MAIN	N	F	71SE, 72, 74, 75, 76	WATSONVILLE	yes	none	yes	LNI	yes	1	no
46	BS1092 GREEN VALLEY // MELWOOD	S	N	72, 74, 75, 76	WATSONVILLE	none	yes	no	none	yes	1	no
47	BS1093 GREEN VALLEY // OAKRIDGE	N	F	71SE, 72, 75	WATSONVILLE	none	yes	no	none	yes	1	no
48	BS1094 GREEN VALLEY // HOPE	N	F	71SE, 72, 75	WATSONVILLE	yes	none	yes	Phase 2	yes	1	no
49	BS1095 GREEN VALLEY //											
50	BS1095 PENNSYLVANIA	N	F	71SD, 71SE, 72, 74, 75	WATSONVILLE	yes	none	yes	Phase 2	yes	1	no
51	BS1097 GREEN VALLEY // FREEDOM	N	F	71SD, 71SE	WATSONVILLE	none	yes	no	none	yes	2	no
52	BS1098 GREEN VALLEY // AIRPORT	S	F	71WD, 71WE	Unincorporated	none	none	yes	Malifab	yes	1	contract
53	BS1099 GREEN VALLEY // HOLOHAN	N	N	71SD, 71SE	WATSONVILLE	yes	none	yes	Malifab	yes	1	no
54	BS1100 GREEN VALLEY // CARNATION	N	F	71SD, 71SE	WATSONVILLE	none	yes	no	none	yes	2	no
55	BS1101 GREEN VALLEY // AMESTI	S	N	72, 75	Unincorporated	none	yes	no	none	yes	0	no
56	BS1102 GREEN VALLEY // AMESTI	N	F	75	Unincorporated	none	none	no	none	yes	0	no
57	BS1103 GREEN VALLEY // BEHLER	N	N	75	Unincorporated	none	none	no	none	yes	0	no
58	BS1105 GREEN VALLEY // MINTO	S	F	72, 75	Unincorporated	none	yes	no	none	yes	0	no
59	BS1106 GREEN VALLEY // MINTO	N	F	75	Unincorporated	none	none	no	none	yes	0	no
60	BS1109 GREEN VALLEY // TREMBLY	N	F	75	Unincorporated	none	yes	no	none	yes	0	no
61	BS1110 GREEN VALLEY // KLASSEN	S	N	72, 75	Unincorporated	none	none	no	none	yes	0	no
62	BS1111 GREEN VALLEY // KLASSEN	N	F	75	Unincorporated	none	none	yes	none	yes	0	no
63	BS1112 GREEN VALLEY // DALTON	N	N	75	Unincorporated	none	yes	no	none	yes	0	no
64	BS1113 GREEN VALLEY // ARROYO	S	F	72, 75	Unincorporated	none	yes	yes	none	yes	0	no
65	BS1116 HANGER WAY // AIRPORT BLVD	S	F	69SD, 69SE	WATSONVILLE	none	yes	no	none	yes	0	no
66	BS1118 HERMAN // ROLLING HILLS J H	S	M	74, 76	WATSONVILLE	none	none	no	none	yes	0	no
67	BS1119 HERMAN // ROLLING HILLS J H	N	F	74, 76	WATSONVILLE	none	none	no	none	yes	0	no
68	BS1127 LAKEVIEW // PARKWOOD	N	M	79	Unincorporated	none	none	no	none	yes	0	no
69	BS1130 KRALJ // LAWRENCE	E	M	74, 76	WATSONVILLE	none	none	no	none	yes	0	no
70	BS1131 KRALJ // LAWRENCE	W	F	74, 76	WATSONVILLE	none	none	no	none	yes	0	no
71	BS1136 MAIN // RODRIGUEZ	E	F	71WD, 71WE, 75, 91XW	WATSONVILLE	none	yes	no	none	yes	1	no
72	BS1137 MAIN // AUTO CENTER DR	E	N	71WD, 71WE, 72, 75, 76	WATSONVILLE	none	yes	yes	none	yes	2	no

STOP ID	LOCATION	@	N/F	ROUTES SERVED	JURISDICTION	Concrete Pad	Sidewalk	bench	shelter	sign	ext.	trash can
72	BS1139 MAIN // PENNSYLVANIA	E	F	69WD, 69WE, 71WD, 71WE, 72, 75, 76, 76	WATSONVILLE	yes	none	yes	none	yes	2	no
73	BS1141 MAIN // CLIFFORD	W	N	69SD, 69SE, 71SD, 71SE, 72, 75, 76	WATSONVILLE	yes	none	yes	none	yes	3	no
74	BS1142 MAIN // OHLONE	E	F	69WD, 69WE, 71WD, 71WE, 72, 75, 76	WATSONVILLE	yes	Phase 2	yes	Phase 2	yes	2	contract
75	BS1143 MAIN // GREEN VALLEY	N	N	69SD, 69SE, 71SE, 72, 75, 76, 91WS	WATSONVILLE	yes	Daytech	yes	Daytech	yes	2	no
76	BS1144 MAIN // GREEN VALLEY	S	F	69WD, 69WE, 72, 74, 75, 76, 91XW	WATSONVILLE	yes	Phase 2	yes	Phase 2	yes	1	no
77	BS1151 MANFRE // LARKIN VALLEY	S	N	74, 76	Unincorporated	none	none	no	none	yes	0	no
78	BS1152 MANFRE // LUCERNE WAY	S	N	74, 76	Unincorporated	none	none	no	none	yes	0	no
79	BS1153 MANFRE // #222	S	M	74, 76	Unincorporated	none	none	no	none	yes	0	no
80	BS1154 MANFRE // BUENA VISTA	S	F	74, 76	Unincorporated	none	none	no	none	yes	0	no
81	BS1159 PENNSYLVANIA //MAIN	S	N	71WD, 71WE	WATSONVILLE	none	yes	no	none	yes	1	no
82	BS1160 PENNSYLVANIA //MAIN	N	F	71SD, 71SE	WATSONVILLE	none	yes	no	none	yes	1	no
83	BS1161 PENNSYLVANIA //HAMMER	S	F	71WD, 71WE	WATSONVILLE	none	yes	no	none	yes	1	no
84	BS1162 PENNSYLVANIA //HAMMER	N	N	71SD, 71SE	WATSONVILLE	none	yes	no	none	yes	1	no
85	BS1175 RODRIGUEZ // 1ST	N	N	77	WATSONVILLE	yes	none	none	none	yes	0	no
86	BS1177 RODRIGUEZ // W FIFTH	N	F	72, 76	WATSONVILLE	none	yes	no	none	yes	0	no
87	BS1179 RODRIGUEZ // FORD	N	N	72, 76	WATSONVILLE	none	yes	no	none	yes	0	no
88	BS1180 ROSS // GINO'S CT	N	F	76	WATSONVILLE	yes	none	no	none	yes	0	no
89	BS1181 AIRPORT BLVD //ROSS	E	F	69WD, 69WE, 76	WATSONVILLE	none	yes	no	none	yes	10	no
90	BS1182 SHADY OAKS // ANNA	N	F	74, 76	WATSONVILLE	none	yes	no	none	yes	0	no
91	BS1183 SHADY OAKS // JEANETTE WY	N	M	74, 76	WATSONVILLE	none	yes	no	none	yes	0	no
92	BS1185 SUNNY HILLS // SHADY OAKS	N	F	74, 76	WATSONVILLE	none	yes	no	none	yes	0	no
93	BS1191 TUTTLE // CEDAR	E	N	79	WATSONVILLE	none	yes	no	none	yes	0	no
94	BS1193 TUTTLE // E LAKE	E	F	79	WATSONVILLE	none	yes	yes	none	yes	0	no
95	BS1209 APTOS BEACH DR // MARINA	S	N	54, 55	Unincorporated	none	yes	yes	none	yes	0	no
96	BS1210 APTOS BEACH DR // MARINA	N	F	54	Unincorporated	none	none	yes	none	yes	0	no
97	BS1211 DR	N	F	54	Unincorporated	none	none	yes	none	yes	0	no
98	BS1215 BAY AVE // PILGRIM	S	F	54, 55	CAPITOLA	none	yes	yes	none	yes	0	no
99	BS1216 BAY AVE // OAK	S	F	53, 54	CAPITOLA	none	yes	no	none	yes	0	no
100	BS1217 BAY AVE // HILL	S	M	53, 54	CAPITOLA	none	yes	yes	Columbia	yes	0	no
101	BS1219 BAY ST // #721	E	M	03, 19	SANTA CRUZ	yes	none	yes	Phase 2	yes	0	no
102	BS1220 BAY ST // #721	W	M	03, 19	SANTA CRUZ	yes	none	yes	Daytech	yes	0	no
103	BS1222 BAY ST // REDWOOD ST	E	N	03, 19	SANTA CRUZ	none	yes	no	none	yes	0	no
104	BS1223 BAY ST // SEASIDE	W	F	03, 19	SANTA CRUZ	none	none	no	none	yes	0	no
105	BS1224 BAY ST // SEASIDE	E	F	03, 19	SANTA CRUZ	none	none	no	none	yes	0	no
106	BS1225 BAY ST // MISSION	E	F	03, 19	SANTA CRUZ	none	none	yes	none	yes	0	no
107	BS1226 BAY ST // MISSION	W	F	12, 13, 15, 16WD, 16WE, 19, 41	SANTA CRUZ	none	yes	yes	Daytech	yes	2	contract
108	BS1227 BAY ST // KING	W	F	12, 13, 15, 16WD, 16WE, 19, 41	SANTA CRUZ	yes	none	yes	none	yes	3	yes

STOP ID	LOCATION	@	N/F	ROUTES SERVED	JURISDICTION	Concrete Pad	Sidewalk	bench	shelter	sign	ext.	trash can
109	BAY ST // ESCALONA	N	N	12, 13, 15, 16WD, 16WE, 19, 41	SANTA CRUZ	none	yes	yes	none	yes	3	no
110	BAY ST // IOWA	N	F	12, 13, 15, 16WD, 16WE, 19, 41	SANTA CRUZ	yes	none	yes	Daytech	yes	2	no
111	BAY ST // NOBEL	S	F	12, 13, 15, 16WD, 16WE, 19, 41, 42	SANTA CRUZ	yes	none	yes	custom	yes	3	yes
112	BAY ST // MEDER	N	M	12, 13, 15, 16WD, 16WE, 19, 41	SANTA CRUZ	none	yes	yes	none	yes	3	yes
113	BIG BASIN // HIGHWAY 9	W	F	35AD, 35AE	Unincorporated	none	yes	no	none	yes	1	no
114	BIG BASIN // BOULDER BROOK	N	M	35AD, 35AE	Unincorporated	none	none	no	none	yes	1	no
115	BIG BASIN // REDWOOD AVE	S	F	35WD, 35WE	Unincorporated	none	none	no	none	yes	1	no
116	BIG BASIN // RIDGE	N	F	35AD, 35AE	Unincorporated	none	none	no	none	yes	1	no
117	BIG BASIN // BROOK	N	M	35AD, 35AE	Unincorporated	none	none	no	none	yes	1	no
118	BIG BASIN // ACORN	N	M	35AD, 35AE	Unincorporated	none	none	no	none	yes	1	no
119	BIG BASIN // ACORN	S	F	35WD, 35WE	Unincorporated	yes	none	no	none	yes	1	no
120	BIG BASIN // FALLEN LEAF	N	M	35AD, 35AE	Unincorporated	none	none	no	none	yes	1	no
121	BIG BASIN // FALLEN LEAF	S	F	35WD, 35WE	Unincorporated	none	none	no	none	yes	1	no
122	BIG BASIN // JAMISON	S	F	35WD, 35WE	Unincorporated	none	none	no	none	yes	1	no
123	BIG BASIN // HILTON	S	F	35WD, 35WE	Unincorporated	yes	none	yes	Malifab	yes	1	no
124	BONNY DOON RD // #6617	W	M	41, 42	Unincorporated	none	none	no	none	yes	0	no
125	BONNY DOON RD // COUNTRY EST	S	M	41, 42	Unincorporated	none	none	no	none	yes	0	no
126	BROADWAY // RIVERSIDE	W	F	12	SANTA CRUZ	none	none	no	none	yes	0	no
127	BROADWAY // CLAY	E	N	68summer	SANTA CRUZ	none	yes	no	none	yes	1	no
128	BROADWAY // CLAY	W	F	12	SANTA CRUZ	none	yes	yes	none	yes	0	no
129	BROADWAY // OCEAN	E	F	68D, 68N	SANTA CRUZ	none	yes	no	none	yes	0	no
130	BROADWAY // PINE	E	F	68D, 68N	SANTA CRUZ	none	yes	no	none	yes	0	no
131	BROADWAY // CAYUGA	E	N	68D, 68N	SANTA CRUZ	none	yes	no	none	yes	0	no
132	BROADWAY // SEABRIGHT	W	F	12, 68D, 68N	SANTA CRUZ	none	yes	yes	none	yes	0	no
133	BROMMER // #800	E	M	66	Unincorporated	yes	none	yes	Phase 2	yes	0	no
134	BROMMER // CAPTAINS COURT	W	M	66	Unincorporated	yes	none	yes	Phase 2	yes	0	no
135	BROMMER // EL DORADO	E	N	66	Unincorporated	yes	none	yes	none	yes	0	no
136	BROMMER // EL DORADO	W	N	66	Unincorporated	yes	none	yes	none	yes	0	no
137	BROMMER // 17TH	E	N	66	Unincorporated	yes	none	yes	none	yes	0	no
138	BROMMER // 17TH	W	F	66	Unincorporated	yes	none	yes	none	yes	0	no
139	BROMMER // CHANTICLEER	E	F	53	Unincorporated	none	none	yes	none	yes	0	no
140	BROMMER // LISALANE	E	N	53	Unincorporated	none	none	yes	none	yes	0	no
141	BROMMER // #2700	E	M	53	Unincorporated	none	none	yes	none	yes	0	no
142	BURLWOOD // EL CAMINO	S	F	31	SCOTTS VALLEY	none	none	no	none	yes	0	no
143	BURLWOOD // GRANITE CREEK	S	N	31	SCOTTS VALLEY	none	none	no	none	yes	0	no
144	CAPITOLA AVE // PINE	N	N	53	CAPITOLA	none	none	no	none	yes	0	no
145	CAPITOLA AVE // HILL	N	F	53	CAPITOLA	none	none	yes	none	yes	0	no

STOP ID	LOCATION	@	N/F	ROUTES SERVED	JURISDICTION	Concrete Pad	Sidewalk	bench	shelter	sign	ext.	trash can
146	CAPITOLA AVE // #920	N	M	53	CAPITOLA	none	none	yes	none	yes	0	no
147	CAPITOLA AVE // GARY	N	F	53	Unincorporated	none	none	no	none	yes	0	no
148	CAPITOLA RD // 7TH	W	F	66, 69SD, 69SE	Unincorporated	yes	none	yes	Columbia	yes	3	yes
149	CAPITOLA RD // 7TH	E	F	69WD, 69WE	Unincorporated	yes	none	yes	none	yes	1	yes
150	CAPITOLA RD // JOSE	E	F	69WD, 69WE	Unincorporated	none	yes	yes	none	yes	1	yes
151	CAPITOLA RD // JOSE	W	N	69SD, 69SE	Unincorporated	yes	none	yes	Columbia	yes	2	yes
152	CAPITOLA RD // 17TH	E	F	69WD, 69WE	Unincorporated	yes	none	yes	Phase 2	yes	2	yes
153	CAPITOLA RD // 17TH	W	N	69SD, 69SE	Unincorporated	yes	none	yes	Columbia	yes	1	yes
154	CAPITOLA RD // WOOD ROSE	E	F	69WD, 69WE	Unincorporated	yes	none	yes	Phase 2	yes	1	no
155	CAPITOLA RD // MACIEL	W	F	69SD, 69SE	Unincorporated	yes	none	yes	Columbia	yes	1	no
156	CAPITOLA RD // 30TH	E	N	69WD, 69WE	Unincorporated	yes	none	yes	Phase 2	yes	1	no
157	CAPITOLA RD //30TH	W	N	69SD, 69SE	CAPITOLA	none	yes	yes	none	yes	3	yes
158	CAPITOLA RD // THOMPSON	E	F	69WD, 69WE	CAPITOLA	none	yes	no	none	yes	1	no
159	CAPITOLA RD // 41ST	E	N	53, 66, 69WD, 69WE	CAPITOLA	yes	none	yes	custom	yes	2	no
160	CAPITOLA RD // 41ST	E	F	53, 54, 55	CAPITOLA	none	yes	yes	none	yes	1	no
161	CAPITOLA RD //41ST	W	N	54, 55, 69SD	CAPITOLA	none	yes	yes	Malfab	yes	2	no
162	CAPITOLA RD // 43RD	E	M	53, 54, 55	CAPITOLA	none	yes	yes	Phase 2	yes	1	no
163	CAPITOLA RD // 43RD	W	N	54, 55, 69SD	CAPITOLA	yes	none	yes	none	yes	2	no
164	CAPITOLA RD // 47TH	E	F	53, 54, 55	CAPITOLA	yes	none	yes	none	yes	1	no
165	CEMENT PLANT // LONE STAR	N	F	40, 42	Unincorporated	none	none	no	none	yes	0	no
166	CEMENT PLANT // 3RD	N	N	40, 42	Unincorporated	none	none	no	none	yes	0	no
167	CENTER AVE // STATE PARK DR	W	N	54	Unincorporated	none	none	yes	none	yes	0	no
168	CENTER AVE // EAST	E	N	54, 55	Unincorporated	none	none	no	none	yes	0	no
169	CENTER AVE // EAST	W	N	54	Unincorporated	none	none	no	none	yes	0	no
170	CENTER AVE // SANTA CLARA	E	F	54, 55	Unincorporated	none	none	no	none	yes	0	no
171	CENTER AVE // EL CAMINO D M	E	N	54, 55	Unincorporated	none	none	yes	none	yes	0	no
172	CHICO // MODESTO	N	N	03	SANTA CRUZ	none	none	no	none	yes	0	no
173	CLIFF // BEACH	N	F	19	SANTA CRUZ	none	none	no	Citifab	yes	0	no
174	CLIFF // SECOND	N	N	19	SANTA CRUZ	none	none	no	none	yes	0	no
175	CLUBHOUSE // ST ANDREWS	S	F	54, 56	Unincorporated	none	none	no	Malfab	yes	0	no
176	CLUBHOUSE // LOCK	S	N	54, 56	Unincorporated	none	none	no	none	yes	0	no
177	CLUBHOUSE // LOS ALTOS	S	N	54, 56	Unincorporated	none	none	no	none	yes	0	no
178	CLUBHOUSE // MURRAY	S	F	54, 56	Unincorporated	none	none	no	none	yes	0	no
179	COLUMBIA // SANTA CRUZ	S	N	07	SANTA CRUZ	none	none	yes	none	yes	0	no
180	COLUMBIA // STATE	S	N	07	SANTA CRUZ	none	none	yes	none	yes	0	no
181	COOLIDGE // MAIN ENTRANCE	N	F	10, 12, 16WD, 16WE, 20	SANTA CRUZ	none	none	yes	UCSCfab	yes	2	no
182	COOLIDGE // HAGAR	N	N	10, 12, 16WD, 16WE, 20	SANTA CRUZ	none	none	no	UCSCfab	yes	2	no
183	CORAL // GRANITE ROCK	E	M	04	SANTA CRUZ	none	none	yes	none	yes	1	no

	STOP ID	LOCATION	@	N/F	ROUTES SERVED	JURISDICTION	Concrete Pad	Sidewalk	bench	shelter	sign	ext.	trash can
184	BS1345	CORAL // RIVER	E	N	04	SANTA CRUZ	yes	none	no	none	yes	1	no
185	BS1347	COUNTY HOSPITAL // EMELINE	N	M	04, 09	SANTA CRUZ	yes	none	yes	Columbia	yes	1	no
186	BS1349	DELAWARE // DE ANZA MHP	E	N	03	SANTA CRUZ	none	yes	yes	none	yes	0	no
187	BS1350	DELAWARE // NATURAL BRIDGES	W	F	03	SANTA CRUZ	yes	none	yes	none	yes	0	no
188	BS1351	DELAWARE // SWIFT	E	F	03, 20	SANTA CRUZ	none	yes	yes	none	yes	0	yes
189	BS1352	DELAWARE // ALMAR	E	N	20	SANTA CRUZ	none	yes	no	none	yes	1	no
190	BS1353	DELAWARE // SURFSIDE	W	N	20	SANTA CRUZ	none	yes	yes	none	yes	0	no
191	BS1355	DELAWARE // WOODROW	E	N	20	SANTA CRUZ	none	none	no	none	yes	0	no
192	BS1356	DELAWARE // WOODROW	W	N	07, 20	SANTA CRUZ	none	yes	yes	none	yes	0	no
193	BS1359	E CLIFF // 5TH	E	F	68D, 68N	Unincorporated	none	none	no	none	yes	2	no
194	BS1360	E CLIFF // 13TH	W	N	12, 68D, 68N	Unincorporated	yes	none	yes	Phase 2	yes	0	no
195	BS1363	E CLIFF // 15TH	W	N	12, 68D, 68N	Unincorporated	yes	none	yes	Phase 2	yes	0	yes
196	BS1364	E CLIFF // 15TH	E	N	68D, 68N	Unincorporated	yes	none	yes	Phase 2	yes	1	yes
197	BS1370	E ZAYANTE // QUAIL HOLLOW	S	N	33	Unincorporated	none	none	no	none	yes	0	no
198	BS1371	E ZAYANTE // SYLVAN	N	N	33	Unincorporated	none	none	no	none	yes	0	no
199	BS1372	EATON // 5TH	W	F	12, 68D, 68N	Unincorporated	none	none	yes	none	yes	0	no
200	BS1379	EMELINE // GRANT ST	S	N	04, 09	SANTA CRUZ	none	yes	no	none	yes	1	no
201	BS1380	EMELINE // AVALON	N	N	04, 09	SANTA CRUZ	none	yes	no	none	yes	1	no
202	BS1381	EMELINE // BUTTON	N	N	04, 09	SANTA CRUZ	none	yes	no	none	yes	1	no
203	BS1382	EMELINE // BELMONT	S	N	04, 09	SANTA CRUZ	none	yes	no	none	yes	1	no
204	BS1383	EMELINE // FERNSIDE	N	N	04, 09	SANTA CRUZ	none	yes	yes	none	yes	1	no
205	BS1384	EMELINE // SUTPHEN	S	N	04, 09	SANTA CRUZ	yes	none	yes	LNI	yes	1	yes
206	BS1385	EMPIRE GRADE // ARBORETUM	N	M	13, 15, 19, 41	SANTA CRUZ	none	none	no	none	yes	0	no
207	BS1386	EMPIRE GRADE // HELLER DR	N	F	41	SANTA CRUZ	none	none	no	none	yes	0	no
208	BS1387	EMPIRE GRADE // WALDORF SCH	N	M	41	Unincorporated	none	none	no	none	yes	0	no
209	BS1388	EMPIRE GRADE // SMITH GRADE	S	F	41, 42	Unincorporated	none	none	no	none	yes	0	no
210	BS1389	EMPIRE GRADE // PINERIDGE	S	F	41, 42	Unincorporated	none	yes	yes	none	yes	0	no
211	BS1390	EMPIRE GRADE // PINERIDGE	N	F	41	Unincorporated	none	yes	no	none	yes	0	no
212	BS1391	EMPIRE GRADE // MC GVERN WY	N	F	41	Unincorporated	none	none	no	none	yes	0	no
213	BS1392	EMPIRE GRADE // FELTON EMPIRE	N	N	41	Unincorporated	none	none	no	none	yes	0	no
214	BS1393	EMPIRE GRADE // ICE CREAM GR	S	F	41, 42	Unincorporated	none	none	yes	none	yes	0	no

STOP ID	LOCATION	@	N/F	ROUTES SERVED	JURISDICTION	Concrete Pad	Sidewalk	bench	shelter	sign	ext.	trash can
215	EMPIRE GRADE // WILD IRIS LANE	S	F	41, 42	Unincorporated	none	none	no	none	yes	0	no
216	EMPIRE GRADE // FEATHER	N	N	41	Unincorporated	none	none	no	none	yes	0	no
217	EMPIRE GRADE // SUNLIT LN	S	F	41, 42	Unincorporated	none	none	no	none	yes	0	no
218	EMPIRE GRADE // GRAINGER LANE	S	N	41, 42	Unincorporated	none	none	no	none	yes	0	no
219	EMPIRE GRADE // RUSTIC LN	N	M	41	Unincorporated	none	none	no	none	yes	0	no
220	ENCINAL // RIVER	W	F	04	SANTA CRUZ	yes	none	no	none	yes	1	no
221	DELAWARE // FAIR	E	N	03, 20	SANTA CRUZ	yes	none	no	none	yes	1	no
222	FAIR // HEBARD	N	F	03	SANTA CRUZ	none	none	yes	none	yes	0	no
223	FAIR // MISSION	N	N	03	SANTA CRUZ	none	none	no	none	yes	0	no
224	FELTON FAIRE // GRAHAM HILL	S	M	33, 34, 35AD, 35AE, 35WD, 35WE	Unincorporated	none	yes	yes	LNI	yes	3	no
225	FERN // #910	W	M	34	Unincorporated	none	none	no	none	yes	0	no
226	FREEDOM // SOQUEL DR	W	N	71SD, 71SE	Unincorporated	yes	none	yes	Daytech	yes	1	no
227	FREEDOM // APTOS PINES MHP	E	M	71WD, 71WE	Unincorporated	yes	none	yes	Daytech	yes	1	no
228	FREEDOM // APTOS H S	W	M	71SD, 71SE	Unincorporated	yes	none	yes	Columbia	yes	1	no
229	FREEDOM // APTOS H S	E	M	71WD, 71WE	Unincorporated	yes	none	yes	Columbia	yes	1	no
230	FREEDOM // VALENCIA	W	F	71SD, 71SE	Unincorporated	none	none	no	none	yes	1	no
231	FREEDOM // VALENCIA	E	M	71WD, 71WE	Unincorporated	none	none	no	none	yes	1	no
232	FREEDOM // MC DONALD	W	N	71SD, 71SE	Unincorporated	none	yes	yes	none	yes	1	no
233	FREEDOM // MC DONALD	E	M	71WD, 71WE	Unincorporated	none	none	no	none	yes	1	no
234	FREEDOM // PARKHURST TER.	W	M	71SD, 71SE	Unincorporated	none	yes	yes	LNI	yes	1	no
235	FREEDOM // PARKHURST TER.	E	M	71WD, 71WE	Unincorporated	none	none	no	none	yes	1	no
236	FREEDOM // #5620	W	M	71SD, 71SE	Unincorporated	none	none	yes	none	yes	1	no
237	FREEDOM // #5620	E	M	71WD, 71WE	Unincorporated	none	none	yes	none	yes	1	no
238	FREEDOM // REDWOOD HGTS	W	M	71SD, 71SE	Unincorporated	none	none	yes	none	yes	1	no
239	FREEDOM // DAY VALLEY	W	N	71SD, 71SE	Unincorporated	none	none	yes	none	yes	1	no
240	FREEDOM // DAY VALLEY	E	M	71WD, 71WE	Unincorporated	none	none	yes	none	yes	1	no
241	FREEDOM // LA VIDA	E	N	71WD, 71WE	Unincorporated	none	none	no	none	yes	1	no
242	FREEDOM // PLEASANT VALLEY	W	F	71SD, 71SE	Unincorporated	none	none	yes	none	yes	1	no
243	FREEDOM // WILLOW HEIGHTS	E	N	71WD, 71WE	Unincorporated	none	none	no	none	yes	1	no
244	FREEDOM //EAGLE RIDGE	W	N	71SD, 71SE	Unincorporated	yes	none	yes	none	yes	1	no
245	FREEDOM // WHITE	E	F	71WD, 71WE	Unincorporated	none	none	yes	none	yes	1	no
246	FREEDOM // CORRALITOS RD	W	F	71SD, 71SE	Unincorporated	none	none	yes	none	yes	1	no
247	FREEDOM // CORRALITOS RD	E	M	71WD, 71WE, 76	Unincorporated	none	none	yes	none	yes	1	no

STOP ID	LOCATION	@	N/F	ROUTES SERVED	JURISDICTION	Concrete Pad	Sidewalk	bench	shelter	sign	ext.	trash can
248	FREEDOM // MANN APPLE	W	M	71SD, 71SE	Unincorporated	none	none	no	none	yes	1	no
249	FREEDOM // MANN APPLE	E	M	71WD, 71WE, 76	Unincorporated	none	none	no	none	yes	1	no
250	FREEDOM // RIDER APPLE	W	M	71SD, 71SE	Unincorporated	none	none	no	none	yes	1	no
251	FREEDOM // RIDER APPLE	E	M	71WD, 71WE, 76	Unincorporated	yes	none	yes	none	yes	1	no
252	FREEDOM // FILIPINO COMM C	W	M	71SD, 71SE	Unincorporated	none	none	no	none	yes	1	no
253	FREEDOM // FILIPINO COMM C	E	M	71WD, 71WE, 76	Unincorporated	none	none	no	none	yes	1	no
254	RIVER // FRONT	W	N	31, 32, 35WD, 35WE, 66, 70, 71SD, 71SE	SANTA CRUZ	none	yes	yes	none	yes	2	no
255	GLEN ARBOR // HERMOSA	W	N	35WD, 35WE	Unincorporated	none	none	no	none	yes	1	no
256	GLEN ARBOR // HERMOSA	E	N	33, 35AD, 35AE	Unincorporated	none	none	no	none	yes	2	no
257	GLEN ARBOR // AZALEA	S	M	35WD, 35WE	Unincorporated	none	none	no	none	yes	1	no
258	GLEN ARBOR // AZALEA	N	F	33, 35AD, 35AE	Unincorporated	none	none	no	none	yes	2	no
259	GLEN ARBOR // PINE RD	N	N	35AD, 35AE	Unincorporated	none	none	yes	none	yes	1	no
260	GLEN ARBOR // QUAIL HOLLOW	N	N	35AD, 35AE	Unincorporated	none	none	yes	none	yes	1	no
261	GLEN ARBOR // #8959	S	M	35WD, 35WE	Unincorporated	none	none	no	none	yes	1	no
262	GLEN ARBOR // MADRONE	S	F	35WD, 35WE	Unincorporated	yes	none	yes	none	yes	1	yes
263	GLEN ARBOR // MADRONE	N	F	35AD, 35AE	Unincorporated	none	none	no	none	yes	1	no
264	GLEN ARBOR // HILLCREST	N	F	35AD, 35AE	Unincorporated	none	none	no	none	yes	2	no
265	GLEN ARBOR // LOCUST	N	N	35AD, 35AE	Unincorporated	none	none	no	none	yes	1	no
266	GLEN ARBOR // HIHN	S	M	35WD, 35WE	Unincorporated	none	none	yes	none	yes	2	no
267	GLEN ARBOR // HIHN	N	N	33, 35AD, 35AE	Unincorporated	none	none	yes	none	yes	2	no
268	GLEN ARBOR // RIVERSIDE	E	N	35WD, 35WE	Unincorporated	none	none	no	none	yes	1	yes
269	GRAHAM HILL // TANNER HGTS	N	N	31	SANTA CRUZ	none	none	no	none	yes	0	no
270	GRAHAM HILL // LYLE WAY	S	F	32	Unincorporated	none	none	yes	none	yes	0	no
271	GRAHAM HILL // WESTWOOD	N	F	31	Unincorporated	none	none	no	none	yes	0	no
272	GRAHAM HILL // HIDDEN CREEK	N	N	31	Unincorporated	none	none	no	none	yes	0	no
273	GRAHAM HILL // DEER PATH	S	M	32	Unincorporated	none	none	yes	none	yes	0	no
274	GRAHAM HILL // DEER PATH	N	F	31	Unincorporated	none	none	no	none	yes	0	no
275	GRAHAM HILL // SIMS	S	M	32	Unincorporated	yes	none	yes	Columbia	yes	0	no
276	GRAHAM HILL //	N	F	31	Unincorporated	none	none	no	none	yes	0	no
277	ROLLINGWOODS	S	M	32	Unincorporated	yes	none	yes	Columbia	yes	0	yes
278	GRAHAM HILL // TREE TOP	N	N	31	Unincorporated	none	none	yes	none	yes	0	yes
279	GRAHAM HILL // CRESS	S	M	32	Unincorporated	none	none	yes	none	yes	0	no
280	GRAHAM HILL // CRESS	N	F	31	Unincorporated	none	none	no	none	yes	0	no

	STOP ID	LOCATION	@	N/F	ROUTES SERVED	JURISDICTION	Concrete Pad	Sidewalk	bench	shelter	sign	ext.	trash can
281	BS1490	GRAHAM HILL // ROLLING WOOD	S	M	32	Unincorporated	none	none	yes	none	yes	0	no
282	BS1491	GRAHAM HILL // HENRY COWELL	N	M	31	Unincorporated	none	none	no	none	yes	0	no
283	BS1492	GRAHAM HILL // HIGHWAY 9	E	F	34, 35WD, 35WE	Unincorporated	none	none	yes	LNI	yes	1	yes
284	BS1493	GRAND VIEW // MISSION	S	N	03	SANTA CRUZ	yes	none	yes	Phase 2	yes	0	yes
285	BS1497	GRANITE CREEK // N. NAVARRA	W	N	31	SCOTTS VALLEY	none	none	no	none	yes	2	no
286	BS1498	GRANITE CREEK // MEADOW	E	F	31	SCOTTS VALLEY	none	none	no	none	yes	2	no
287	BS1499	GRANT ST // GRANT ST PARK	E	M	04, 09	SANTA CRUZ	none	yes	no	none	yes	2	no
288	BS1500	PROSPECT HGTS //	E	M	09	SANTA CRUZ	none	none	no	none	yes	3	no
289	BS1501	HAGAR // EAST ROMOTE	N	M	10, 12, 16WD, 16WE, 20	SANTA CRUZ	none	none	no	UCSCfab	yes	0	no
290	BS1505	HELLER // OAKES COLLEGE	S	N	10, 12, 16WD, 16WE, 20	SANTA CRUZ	none	none	yes	UCSCfab	yes	0	no
291	BS1509	HELLER // KRESGE COLLEGE	S	M	10, 12, 16WD, 16WE, 20	SANTA CRUZ	none	none	yes	UCSCfab	yes	0	no
292	BS1510	HIGH // WESTERN DR	E	F	10, 12, 16WD, 16WE, 20, 41, 42	SANTA CRUZ	none	yes	yes	none	yes	0	no
293	BS1512	HIGH // MOORE	E	N	10	SANTA CRUZ	yes	none	yes	Phase 2	yes	0	no
294	BS1513	HIGH // MOORE	W	F	10	SANTA CRUZ	yes	none	yes	Phase 2	yes	0	no
295	BS1515	HIGH // LAURENT	W	N	10	SANTA CRUZ	none	yes	no	none	yes	0	no
296	BS1516	HIGH // HIGHLAND	W	F	10	SANTA CRUZ	none	yes	no	none	yes	0	no
297	BS1517	HIGHLAND // ESCALONA	N	F	10	SANTA CRUZ	none	yes	yes	none	yes	0	yes
298	BS1519	HIGHWAY 1 // LONESTAR CEMENT	S	M	40, 42	Unincorporated	none	none	no	none	yes	0	no
299	BS1520	HIGHWAY 1 // DAVENPORT CASH	N	M	40, 42	Unincorporated	none	none	no	none	yes	0	no
300	BS1521	HIGHWAY 1 // COAST RD	E	F	40	Unincorporated	none	none	no	none	yes	0	no
301	BS1525	HIGHWAY 9 // RUSSEL	N	M	34	Unincorporated	none	none	no	none	yes	0	no
302	BS1527	HIGHWAY 9 // #6519	S	M	34, 35WD, 35WE	Unincorporated	none	none	yes	none	yes	1	no
303	BS1529	HIGHWAY 9 // SAN LORENZO WAY	N	F	33, 34, 35AD, 35AE	Unincorporated	none	none	no	none	yes	1	no
304	BS1530	HIGHWAY 9 // SLV HIGH	S	M	35WD, 35WE	Unincorporated	yes	none	yes	Daytech	yes	0	no
305	BS1531	HIGHWAY 9 // SLV HIGH	N	M	35AD, 35AE	Unincorporated	yes	none	yes	none	yes	1	yes
306	BS1532	HIGHWAY 9 // EL SOLYO HTS	S	F	35WD, 35WE	Unincorporated	yes	none	yes	none	yes	2	no
307	BS1533	HIGHWAY 9 // EL SOLYO HTS	N	F	33, 35AD, 35AE	Unincorporated	yes	none	yes	none	yes	2	no
308	BS1534	HIGHWAY 9 // GLEN LOMOND	S	N	35WD, 35WE	Unincorporated	none	none	no	none	yes	1	no
309	BS1535	HIGHWAY 9 // SUNNYCROFT	N	F	33, 35AD, 35AE	Unincorporated	none	none	no	none	yes	2	no
310	BS1536	HIGHWAY 9 // HIGHLANDS PARK	S	M	35WD, 35WE	Unincorporated	none	none	no	none	yes	1	no
311	BS1537	HIGHWAY 9 // HIGHLANDS PARK	N	F	35AD, 35AE	Unincorporated	none	none	yes	none	yes	2	no
312	BS1538	HIGHWAY 9 // PARK DR	S	F	35WD, 35WE	Unincorporated	yes	none	yes	none	yes	1	no

	STOP ID	LOCATION	@	N/F	ROUTES SERVED	JURISDICTION	Concrete Pad	Sidewalk	bench	shelter	sign	ext.	trash can
313	BS1539	HIGHWAY 9 // PARK DR	N	N	35AD, 35AE	Unincorporated	yes	none	yes	none	yes	0	no
314	BS1541	HIGHWAY 9 // HILLSIDE	S	N	35WD, 35WE	Unincorporated	none	none	yes	none	yes	1	yes
315	BS1542	HIGHWAY 9 // HILLSIDE	N	M	35AD, 35AE	Unincorporated	none	none	no	none	yes	1	no
316	BS1543	HIGHWAY 9 // MAIN	S	F	35WD, 35WE	Unincorporated	yes	none	yes	Columbia	yes	1	yes
317	BS1544	HIGHWAY 9 // MAIN	N	N	35AD, 35AE	Unincorporated	yes	none	yes	Columbia	yes	1	yes
318	BS1547	HIGHWAY 9 // BROWN GABLES	N	F	35AD, 35AE	Unincorporated	none	none	no	none	yes	1	no
319	BS1548	HIGHWAY 9 // CALIFORNIA	S	M	35WD, 35WE	Unincorporated	none	none	yes	none	yes	1	no
320	BS1549	HIGHWAY 9 // CALIFORNIA	N	F	35AD, 35AE	Unincorporated	none	none	yes	none	yes	1	no
321	BS1550	HIGHWAY 9 // #10550	S	M	35WD, 35WE	Unincorporated	none	none	no	none	yes	1	no
322	BS1552	HIGHWAY 9 // WESTERN	S	N	35WD, 35WE	Unincorporated	none	none	yes	none	yes	1	no
323	BS1553	HIGHWAY 9 // LARKSPUR	N	F	35AD, 35AE	Unincorporated	none	none	no	none	yes	1	no
324	BS1554	HIGHWAY 9 // CLEAR CREEK	S	F	35WD, 35WE	Unincorporated	yes	none	yes	Phase 2	yes	1	yes
325	BS1555	HIGHWAY 9 // PACIFIC	N	N	35AD, 35AE	Unincorporated	yes	none	yes	LNI	yes	1	no
326	BS1556	HIGHWAY 9 // RIVERCROFT	S	M	35WD, 35WE	Unincorporated	none	none	yes	none	yes	0	no
327	BS1557	HIGHWAY 9 // RIVERCROFT	N	F	35AD, 35AE	Unincorporated	none	none	yes	none	yes	1	no
328	BS1558	HIGHWAY 9 // RIVER	S	M	35WD, 35WE	Unincorporated	none	none	yes	none	yes	0	no
329	BS1559	HIGHWAY 9 // RIVER	N	F	35AD, 35AE	Unincorporated	none	none	no	none	yes	0	no
330	BS1560	HIGHWAY 9 // MOUNTAIN	N	N	35AD, 35AE	Unincorporated	none	none	yes	none	yes	0	no
331	BS1561	HIGHWAY 9 // LOMOND	S	F	35WD, 35WE	Unincorporated	yes	none	yes	Daytech	yes	1	no
332	BS1564	HIGHWAY 9 // MONACO	N	F	35AD, 35AE	Unincorporated	none	none	no	none	yes	0	no
333	BS1565	HIGHWAY 9 // CRESTA	N	F	35AD, 35AE	Unincorporated	none	none	no	none	yes	1	no
334	BS1567	HIGHWAY 9 // SEQUOIA	S	F	35WD, 35WE	Unincorporated	none	none	no	none	yes	1	no
335	BS1568	HIGHWAY 9 // #18025	S	M	35WD, 35WE	Unincorporated	none	none	no	none	yes	1	no
336	BS1569	HIGHWAY 9 // SYLVAN AVE	N	M	35WD, 35WE	Unincorporated	none	none	no	none	yes	1	no
337	BS1570	HIGHWAY 17 // PASATIEMPO	N	N	17SJ, 35AD, 35AE	Unincorporated	none	none	yes	none	yes	2	no
338	BS1571	HIGHWAY 17 // PASATIEMPO	S	N	17SC, 35WD, 35WE	Unincorporated	none	none	yes	none	yes	1	no
339	BS1572	MOUNT HERMON // EL RANCHO DR	N	F	35AD	SCOTTS VALLEY	none	none	no	none	yes	0	no
340	BS1575	HILL // CAPITOLA AVE	W	N	53, 54	CAPITOLA	none	yes	no	none	yes	0	no
341	BS1583	PROSPECT HGTS // N PARKWAY	E	N	09	SANTA CRUZ	none	none	no	none	yes	0	no
342	BS1585	LAKE // 5TH	S	M	68D, 68N	SANTA CRUZ	none	none	yes	none	yes	1	no
343	BS1586	LAKE // LAGO	S	M	68D, 68N	SANTA CRUZ	yes	none	no	none	yes	1	no
344	BS1590	LAUREL // BLACKBURN	E	F	12, 15, 16WD, 16WE, 40, 41, 42	SANTA CRUZ	yes	none	yes	LNI	yes	2	no
345	BS1591	LAUREL // CENTER ST	W	F	12, 15, 16WD, 16WE, 40, 41, 42	SANTA CRUZ	none	yes	no	none	yes	2	yes
346	BS1592	LAUREL // CENTER ST	E	N	12, 15, 16WD, 16WE, 40, 41, 42	SANTA CRUZ	none	yes	yes	none	yes	2	no
347	BS1593	LIGHTHOUSE // MANOR	N	F	07	SANTA CRUZ	none	none	no	none	yes	0	no
348	BS1597	LOCKWOOD LN // HIDDEN GLEN	N	N	31	SCOTTS VALLEY	none	none	no	none	yes	0	no

	STOP ID	LOCATION	@	N/F	ROUTES SERVED	JURISDICTION	Concrete Pad	Sidewalk	bench	shelter	sign	ext.	trash can
349	BS1598	LOCKWOOD LN // CASETA	S	F	32	SCOTTS VALLEY	none	none	no	none	yes	0	no
350	BS1599	LOCKWOOD LN // ESTRELLA	S	M	32	SCOTTS VALLEY	none	none	no	none	yes	0	no
351	BS1600	LOCKWOOD LN // ESTRELLA	N	F	31	SCOTTS VALLEY	none	none	no	none	yes	0	no
352	BS1601	LOCKWOOD LN // LOCKE WAY	S	N	32	SCOTTS VALLEY	none	none	no	none	yes	0	no
353	BS1602	LOCKWOOD LN // LOCKE WAY	N	M	31	SCOTTS VALLEY	none	none	no	none	yes	0	no
354	BS1603	LOMPICO // E ZAYANTE	S	N	33	Unincorporated	none	none	no	none	yes	0	no
355	BS1604	LOMPICO // WEST DRIVE	N	N	33	Unincorporated	none	none	yes	custom	yes	0	no
356	BS1615	MCLAUGHLIN // SCIENCE HILL	W	M	10, 12, 16WD, 16WE, 20	SANTA CRUZ	none	none	yes	UCSCfab	yes	2	no
357	BS1616	MCLAUGHLIN // SOCIAL	W	M	10, 12, 16WD, 16WE, 20	SANTA CRUZ	none	none	yes	UCSCfab	yes	2	no
358	BS1617	MCLAUGHLIN // CROWN	W	M	10, 12, 16WD, 16WE, 20	SANTA CRUZ	none	none	no	UCSCfab	yes	2	no
359	BS1619	MISSION // MIRAMAR	E	F	03, 40	SANTA CRUZ	yes	none	yes	Columbia	yes	0	yes
360	BS1620	MISSION // MIRAMAR	W	N	03, 40, 42	SANTA CRUZ	yes	none	yes	none	yes	1	yes
361	BS1621	MISSION // BELLEVUE	N	F	03, 40	SANTA CRUZ	yes	none	yes	none	yes	0	no
362	BS1623	MISSION // PALM	N	F	03, 40	SANTA CRUZ	none	yes	yes	none	yes	0	no
363	BS1624	MISSION // OLIVE	S	F	03, 40, 42	SANTA CRUZ	yes	none	yes	Phase 2	yes	1	no
364	BS1625	MISSION // TRESCONY	N	F	12, 13, 15, 16WE, 16WE, 40, 41, 42	SANTA CRUZ	none	yes	yes	none	yes	2	no
365	BS1629	MISSION // LAUREL	N	N	12, 13, 15, 16WD, 16WE, 40, 41, 42	SANTA CRUZ	yes	none	no	none	yes	2	yes
366	BS1630	MISSION // LAUREL	S	F	12, 13, 15, 16WD, 16WE, 40, 41, 42	SANTA CRUZ	yes	none	no	none	yes	2	yes
367	BS1631	MISSION // RIGG	N	F	13, 40, 41	SANTA CRUZ	yes	none	yes	none	yes	1	no
368	BS1633	MISSION // OTIS	S	F	13, 40, 41	SANTA CRUZ	yes	none	no	none	yes	0	no
369	BS1638	MISSION // SYLVAR	E	M	10	SANTA CRUZ	yes	none	yes	none	yes	0	no
370	BS1640	MODESTO // SWIFT	E	N	03	SANTA CRUZ	none	none	yes	none	yes	0	no
371	BS1647	MOUNT HERMON // COVENANT	N	N	35AD, 35AE	Unincorporated	none	none	no	none	yes	1	no
372	BS1648	MOUNT HERMON // CONFERENCE	S	F	35WD, 35WE	Unincorporated	none	none	no	none	yes	1	no
373	BS1649	MOUNT HERMON // CONFERENCE	N	M	35AD, 35AE	Unincorporated	none	none	no	none	yes	1	no
374	BS1650	MOUNT HERMON // LOCKHART GL	S	M	35WD, 35WE	Unincorporated	none	none	no	none	yes	1	no
375	BS1651	MOUNT HERMON // LOCKHART GL	N	F	35AD, 35AE	Unincorporated	none	none	no	none	yes	1	no
376	BS1652	MOUNT HERMON // KINGS VILLAGE	N	N	17SC, 17SJ, 32, 35AD, 35AE	SCOTTS VALLEY	yes	none	yes	Phase 2	yes	1	no
377	BS1653	MOUNT HERMON // GRAHAM PLAZA	S	M	17SC, 17SJ, 31, 35WD, 35WE	SCOTTS VALLEY	yes	none	yes	Columbia	yes	2	no

STOP ID	LOCATION	@	N/F	ROUTES SERVED	JURISDICTION	Concrete Pad	Sidewalk	bench	shelter	sign	ext.	trash can
378	BS1654 MOUNT HERMON //	S	F	35WD, 35WE	SCOTTS VALLEY	yes	none	yes	none	yes	1	no
379	BS1658 MURRAY // SEABRIGHT	E	F	68D, 68N	SANTA CRUZ	yes	none	yes	none	yes	0	yes
380	BS1661 N BRANCFORTE // WATER	N	F	09	SANTA CRUZ		none	no	none	yes	1	no
381	BS1664 OCEAN // WATER	N	F	04, 09, 17SJ, 31, 32, 35AD, 35AE	SANTA CRUZ	yes	none	no	none	yes	3	yes
382	BS1665 OCEAN // BLAINE	S	F	04, 31, 32, 35WD, 35WE	SANTA CRUZ	none	yes	no	none	yes	2	no
383	BS1666 OCEAN // HUBBARD	N	F	04, 09, 31, 32, 35AD, 35AE	SANTA CRUZ	none	yes	yes	none	yes	3	no
384	BS1667 OCEAN // FRANKLIN	S	N	04, 31, 32, 35WD, 35WE	SANTA CRUZ	none	yes	yes	none	yes	2	yes
385	BS1668 OCEAN // JEWELL ST	N	F	31	SANTA CRUZ	none	yes	no	none	yes	0	no
386	BS1669 OCEAN // JEWELL ST	S	M	32	SANTA CRUZ	none	yes	yes	none	yes	0	no
387	BS1671 PINE FLAT // EMPIRE GRADE	E	N	41, 42	Unincorporated	yes	none	yes	Malifab	yes	0	no
388	BS1672 PINE FLAT // EMPIRE GRADE	W	F	41	Unincorporated	none	none	no	none	yes	0	no
389	BS1673 PLAYA // ESTRELLA	S	N	54, 56	Unincorporated	yes	none	yes	Phase 2	yes	0	no
390	BS1674 PLAYA // PALMA	N	F	54, 56	Unincorporated	none	none	no	none	yes	0	no
391	BS1675 PLAYA // SAN ANDREAS	N	N	54, 56	Unincorporated	none	none	yes	none	yes	0	no
392	BS1676 PLAYA // SAN ANDREAS	S	F	54, 56	Unincorporated	none	none	yes	none	yes	0	no
393	BS1677 PLYMOUTH // OCEAN	N	F	04, 09	SANTA CRUZ	none	yes	yes	none	yes	0	no
394	BS1678 POOL DR // HIGHWAY 9	W	N	35WD, 35WE	Unincorporated	none	none	yes	none	yes	1	no
395	BS1681 PORTOLA // 18TH	E	F	66, 68D, 68N	Unincorporated	yes	none	yes	Phase 2	yes	1	yes
396	BS1682 PORTOLA // CLEARWATER	W	N	12, 66, 68D, 68N	Unincorporated	yes	none	yes	Phase 2	yes	1	no
397	BS1683 PORTOLA // 21ST	E	F	66, 68D, 68N	Unincorporated	yes	none	yes	Phase 2	yes	1	no
398	BS1685 PORTOLA // 24TH	E	N	66, 68D, 68N	Unincorporated	yes	none	yes	Phase 2	yes	1	yes
399	BS1686 PORTOLA // 26TH	E	F	66, 68N	Unincorporated	yes	none	yes	Daytech	yes	1	yes
400	BS1687 PORTOLA // 30TH	W	N	12, 66, 68N	Unincorporated	yes	none	yes	Daytech	yes	1	yes
401	BS1688 PORTOLA // 30TH	E	F	66, 68D, 68N	Unincorporated	none	none	yes	none	yes	1	yes
402	BS1689 PORTOLA // 30TH					yes	none	none	none			
403	BS1690 PORTOLA // 35TH	W	N	12, 66, 68D, 68N	Unincorporated	yes	none	yes	Daytech	yes	1	yes
404	BS1692 PORTOLA // 38TH	W	F	12, 66, 68D, 68N	Unincorporated	yes	none	yes	Phase 2	yes	1	yes
405	BS1693 PORTOLA // 37TH	E	F	66, 68D, 68N	Unincorporated	yes	none	yes	Daytech	yes	1	yes
406	BS1703 RIO DEL MAR // CLIFF	E	F	54, 55	Unincorporated	none	none	no	none	yes	0	no
407	BS1704 RIO DEL MAR // HIGHLAND	W	F	54	Unincorporated	none	none	no	none	yes	0	no
408	BS1705 RIO DEL MAR // HIGHLAND	E	M	54, 55	Unincorporated	none	none	no	none	yes	0	no
409	BS1706 RIO DEL MAR // MARTIN	W	F	54	Unincorporated	none	none	no	none	yes	0	no
410	BS1707 RIO DEL MAR // MARTIN	E	N	54, 55	Unincorporated	yes	none	yes	none	yes	0	no
411	BS1708 RIO DEL MAR // SUMNER	E	F	54, 55	Unincorporated	yes	none	yes	none	yes	0	no
412	BS1710 RIO DEL MAR // PALMER	E	N	54, 55	Unincorporated	none	none	no	none	yes	0	no
413	BS1711 RIO DEL MAR // DEER PARK	W	M	54	Unincorporated	none	none	yes	none	yes	0	no
414	BS1712 RIO DEL MAR // DEER PARK	E	M	54, 55	Unincorporated	none	none	no	none	yes	0	no
415	BS1713 RIVER // RIVER ST. SOUTH	E	N	04, 09, 31, 32, 35AD, 35AE, 66, 70,	SANTA CRUZ	none	yes	yes	none	yes	4	no
416	BS1714 RIVER // N PACIFIC	N	F	04	SANTA CRUZ	none	yes	yes	none	yes	1	no
417	BS1715 RIVER // JOSEPHINE	N	F	04	SANTA CRUZ	yes	none	no	Citifab	yes	1	no

	STOP ID	LOCATION	@	N/F	ROUTES SERVED	JURISDICTION	Concrete Pad	Sidewalk	bench	shelter	sign	ext.	trash can
418	BS1717	RIVER // GOLF CLUB	S	F	04	SANTA CRUZ	none	yes	no	none	yes	0	no
419	BS1720	BAY AVE // ROSEDALE	W	N	54	CAPITOLA	none	none	yes	none	yes	0	no
420	BS1721	ROSEDALE // PLUM	N	N	53, 54	CAPITOLA	none	yes	no	none	yes	0	no
421	BS1722	ROSEDALE // HILL	N	N	53, 54	CAPITOLA	none	yes	yes	none	yes	0	no
422	BS1725	SAN ANDREAS // CAMINO	S	F	54, 56	Unincorporated	none	none	no	none	yes	0	no
423	BS1726	SAN LORENZO // RIVERSIDE	W	F	68D, 68N	SANTA CRUZ	none	yes	yes	none	yes	0	no
424	BS1727	SAN LORENZO // RIVERSIDE	E	N	68D	Unincorporated	none	yes	no	none	yes	1	no
425	BS1728	SAN LORENZO // CANFIELD	W	N	68D, 68N	SANTA CRUZ	none	yes	yes	none	yes	0	no
426	BS1731	SCOTT'S VALLEY // BEAN CREEK	S	N	32, 35AD, 35AE	SCOTT'S VALLEY	yes	none	yes	none	yes	2	no
427	BS1732	SCOTT'S VALLEY // QUIEN SABE	N	F	31	SCOTT'S VALLEY	none	yes	no	none	yes	0	no
428	BS1733	SCOTT'S VALLEY // BLAKE LN	S	F	32, 35AD, 35AE	SCOTT'S VALLEY	none	yes	no	none	yes	2	no
429	BS1734	SCOTT'S VALLEY // CIVIC CENTER DR	S	F	17SC, 32, 35AD, 35AE	SCOTT'S VALLEY	none	yes	no	none	yes	2	no
430	BS1735	SCOTT'S VALLEY // DISC DR	N	F	17SJ, 31	SCOTT'S VALLEY	none	yes	yes	none	yes	1	no
431	BS1737	SCOTT'S VALLEY //BALL	N	F	31	SCOTT'S VALLEY	none	yes	no	none	yes	0	no
432	BS1738	SCOTT'S VALLEY // DUNSLEE	N	M	31	SCOTT'S VALLEY	yes	none	yes	Phase 2	yes	0	no
433	BS1739	SCOTT'S VALLEY // DUNSLEE	S	F	32, 35AD, 35AE	SCOTT'S VALLEY	none	yes	no	none	yes	2	no
434	BS1740	SCOTT'S VALLEY // EL PUEBLO	S	F	32, 35AD, 35AE	SCOTT'S VALLEY	none	yes	no	none	yes	2	no
435	BS1741	SCOTT'S VALLEY // VICTOR SQUARE	S	F	32, 35AD, 35AE	SCOTT'S VALLEY	none	yes	yes	none	yes	2	no
436	BS1742	SCOTT'S VALLEY // WILLIS	N	N	31	SCOTT'S VALLEY	none	yes	no	none	yes	0	no
437	BS1743	SCOTT'S VALLEY // #5437	S	M	32, 35AD, 35AE	SCOTT'S VALLEY	none	yes	no	none	yes	2	no
438	BS1744	SCOTT'S VALLEY // VICTOR SQ SO.	N	F	31	SCOTT'S VALLEY	none	yes	no	none	yes	0	no
439	BS1745	SCOTT'S VALLEY // S.V. JUNCTION	N	F	17SJ, 31	SCOTT'S VALLEY	none	yes	yes	none	yes	1	no
440	BS1747	SCOTT'S VALLEY // GLENWOOD	N	F	31, 32	SCOTT'S VALLEY	yes		yes	none	yes	0	no
441	BS1748	SCOTT'S VALLEY // TERRACE VIEW	S	F	32, 35AD, 35AE	SCOTT'S VALLEY	none	yes	no	none	yes	2	no
442	BS1749	SCOTT'S VALLEY // TERRACE VIEW	N	M	31	SCOTT'S VALLEY	none	none	no	none	yes	0	no

STOP ID	LOCATION	@	N/F	ROUTES SERVED	JURISDICTION	Concrete Pad	Sidewalk	bench	shelter	sign	ext.	trash can
443	BS1750 SEABRIGHT // MURRAY	N	F	12, 68D, 68N	SANTA CRUZ	yes	none	yes	LNI	yes	1	yes
444	BS1751 SEABRIGHT // LOGAN	S	N	68D, 68N	SANTA CRUZ	none	yes	yes	none	yes	0	no
445	BS1752 SEABRIGHT // HALL	N	F	12, 68D, 68N	SANTA CRUZ	none	yes	no	none	yes	0	no
446	BS1754 SEABRIGHT // CLINTON	N	N	12, 68D, 68N	SANTA CRUZ	none	none	no	none	yes	0	no
447	BS1755 SEABRIGHT // CLINTON	S	F	68D, 68N	SANTA CRUZ	none	none	yes	none	yes	0	no
448	BS1756 SEABRIGHT // WINDHAM	S	N	68D, 68N	SANTA CRUZ	none	none	yes	none	yes	0	no
449	BS1757 SEABRIGHT // WINDSOR	N	N	12, 68D, 68N	SANTA CRUZ	none	none	yes	none	yes	0	no
450	BS1758 SEABRIGHT // WINDSOR	S	N	68D, 68N	SANTA CRUZ	none	yes	no	none	yes	1	no
451	BS1767 SEACLIFF // SEA TERRACE	W	M	54	Unincorporated	none	none	yes	none	yes	0	no
452	BS1775 SEASCAPE // VINEYARD	E	N	54, 56	Unincorporated	none	yes	no	none	yes	0	no
453	BS1777 SEASCAPE // DOLPHIN	E	N	54, 56	Unincorporated	none	none	no	none	yes	0	no
454	BS1779 SECOND // PACIFIC	W	N	07, 19	SANTA CRUZ	none	yes	yes	none	yes	0	no
455	BS1780 SECOND // CLIFF	W	F	07	SANTA CRUZ	none	yes	no	none	yes	0	no
456	BS1781 SOQUEL AVE // RIVERSIDE	E	F	69WD, 69WE	SANTA CRUZ	yes	none	yes	Daytech	yes	1	no
457	BS1782 SOQUEL AVE // OCEAN	W	F	04, 09, 69SD, 69SE	SANTA CRUZ	none	yes	yes	none	yes	3	no
458	BS1783 SOQUEL AVE // OCEAN	E	F	69WD, 69WE	SANTA CRUZ	yes	none	yes	LNI	yes	1	yes
459	BS1784 SOQUEL AVE // OCEAN VIEW	W	M	69SD, 69SE	SANTA CRUZ	none	yes	yes	none	yes	0	yes
460	BS1788 SOQUEL AVE // PINE	W	M	69SD, 69SE	SANTA CRUZ	yes	none	yes	Daytech	yes	2	yes
461	BS1790 SOQUEL AVE // BENITO	W	N	69SD, 69SE	SANTA CRUZ	none	yes	yes	none	yes	1	no
462	BS1791 SOQUEL AVE // CAYUGA	E	F	69WD, 69WE	SANTA CRUZ	none	yes	yes	none	yes	2	no
463	BS1792 SOQUEL AVE // N SEABRIGHT	W	F	69SD, 69SE	SANTA CRUZ	none	yes	yes	none	yes	2	yes
464	BS1793 SOQUEL AVE // SEABRIGHT	E	F	69WD, 69WE	SANTA CRUZ	none	yes	yes	none	yes	2	yes
465	BS1794 SOQUEL AVE // POPLAR	W	F	69SD, 69SE	SANTA CRUZ	none	yes	yes	none	yes	1	yes
466	BS1795 SOQUEL AVE // FREDERICK	E	F	66, 69WD, 69WE, 70, 71WD, 71WE	SANTA CRUZ	yes	none	yes	Daytech	yes	3	contract
467	BS1796 SOQUEL AVE // SAN JUAN	W	N	66, 69SD, 69SE, 70, 71SD, 71SE	SANTA CRUZ	yes	none	yes	Daytech	yes	3	yes
468	BS1797 SOQUEL AVE // HAGEMANN	E	N	66, 69WD, 69WE, 70, 71WD, 71WE	SANTA CRUZ	yes	none	yes	none	yes	4	no
469	BS1798 SOQUEL AVE // TREVETHAN	W	N	66, 69SD, 69SE, 70, 71SD, 71SE	SANTA CRUZ	none	yes	yes	none	yes	3	no
470	BS1799 SOQUEL AVE // PARK WAY	W	N	66, 69SD, 69SE, 70, 71SD, 71SE	SANTA CRUZ	none	yes	yes	none	yes	3	no
471	BS1800 SOUTH	E	N	66, 69WD, 69WE, 70, 71WD, 71WE	SANTA CRUZ	none	yes	yes	none	yes	2	yes
472	BS1801 SOQUEL AVE // LA FONDA	W	F	66, 70, 71SD, 71SE	SANTA CRUZ	yes	none	yes	Daytech	yes	1	yes
473	BS1802 SOQUEL AVE // LA FONDA	E	M	70, 71WD, 71WE	Unincorporated	yes	none	yes	Daytech	yes	1	yes
474	BS1803 SOQUEL AVE // 7TH	W	F	66, 70, 71SD, 71SE	Unincorporated	yes	none	yes	none	yes	1	yes
475	BS1804 SOQUEL AVE // 7TH	E	F	70, 71WD, 71WE	Unincorporated	yes	none	yes	none	yes	1	yes
476	BS1805 SOQUEL DR // DOMINICAN HOSP	W	N	53, 70, 71SD, 71SE, 91XS	Unincorporated	yes	none	yes	Phase 2	yes	1	no
477	BS1806 HOSP	E	F	70, 71WD, 71WE	Unincorporated	yes	none	yes	Phase 2	yes	1	yes
478	BS1807 SOQUEL DR // MISSION DR	W	F	53, 70, 71SD, 71SE	Unincorporated	none	yes	yes	none	yes	0	yes
479	BS1808 SOQUEL DR // MISSION DR	E	F	70, 71WD, 71WE	Unincorporated	none	yes	yes	none	yes	1	yes

STOP ID	LOCATION	@	N/F	ROUTES SERVED	JURISDICTION	Concrete Pad	Sidewalk	bench	shelter	sign	ext.	trash can
480	BS1809 SOQUEL DR // THURBER LN	W	F	53, 70, 71SD, 71SE	Unincorporated	yes	none	yes	Phase 2	yes	0	yes
481	BS1810 SOQUEL DR // WINKLE	W	F	53, 70, 71SD, 71SE, 91XS	Unincorporated	none	yes	yes	none	yes	1	yes
482	BS1811 SOQUEL DR // WINKLE	E	F	70, 71WD, 71WE	Unincorporated	yes	none	yes	Daytech	yes	1	no
483	BS1813 SOQUEL DR // DOVER	W	N	53, 70, 71SD, 71SE	Unincorporated	yes	none	yes	Columbia	yes	1	no
484	BS1814 SOQUEL DR // RODEO GULCH	W	M	53, 70, 71SD, 71SE	Unincorporated	none	yes	yes	LNI	yes	1	no
485	BS1817 SOQUEL DR // 41ST	W	F	53, 70, 71SD, 71SE	Unincorporated	yes	none	yes	wood old	yes	1	yes
486	BS1818 SOQUEL DR // COTTON	E	F	69WD, 69WE, 70, 71WD, 71WE	Unincorporated	yes	none	yes	Columbia	yes	2	contract
487	BS1820 SOQUEL DR // DAUBENBISS	E	N	69WD, 69WE, 70, 71WD, 71WE	Unincorporated	yes	none	yes	LNI	yes	0	no
488	BS1821 SOQUEL DR // DAUBENBISS	W	F	53, 56, 69SD, 69SE, 70, 71SD, 71SE	Unincorporated	yes	none	yes	Phase 2	yes	3	yes
489	BS1822 SOQUEL DR // MAIN	W	F	53, 69SD, 69SE, 70, 71SD, 71SE	Unincorporated	none	yes	yes	none	yes	1	no
490	BS1823 SOQUEL DR // MAIN	E	N	69WD, 69WE, 70, 71WD, 71WE	Unincorporated	none	yes	yes	none	yes	2	no
491	BS1824 SOQUEL DR // E WALNUT	E	F	69WD, 69WE, 70, 71WD, 71WE	Unincorporated	none	yes	no	none	yes	1	no
492	BS1825 SOQUEL DR // CAPITOLA AVE	E	F	69WD, 69WE, 70, 71WD, 71WE	Unincorporated	none	yes	yes	none	yes	2	yes
493	BS1826 SOQUEL DR // AGUAZUL	W	F	69SD, 69SE, 70, 71SD, 71SE	Unincorporated	yes	none	yes	Phase 2	yes	2	no
494	BS1827 SOQUEL DR // BROWNS LN	W	F	69SD, 69SE, 70, 71SD, 71SE	Unincorporated	none	yes	no	none	yes	2	no
495	BS1828 SOQUEL DR // ORCHARD	E	N	69WD, 69WE, 70, 71WD, 71WE	Unincorporated	yes	none	yes	none	yes	1	no
496	BS1829 SOQUEL DR // FAIRWAY	W	F	69SD, 69SE, 70, 71SD, 71SE	Unincorporated	none	yes	no	none	yes	2	no
497	BS1830 SOQUEL DR // SILVER BIRCH LN	E	F	69WD, 69WE, 70, 71WD, 71WE	Unincorporated	yes	none	yes	none	yes	2	yes
498	BS1831 SOQUEL DR // CUNNISON LANE	W	F	69SD, 69SE, 70, 71SD, 71SE	Unincorporated	none	yes	yes	Phase 2	yes	1	yes
499	BS1832 SOQUEL DR // MONTEREY	E	N	69WD, 69WE, 70, 71WD, 71WE	Unincorporated	yes	none	yes	Phase 2	yes	2	no
500	BS1833 SOQUEL DR // MAPLETHORPE	W	F	69SD, 69SE, 70, 71SD, 71SE	Unincorporated	none	yes	yes	none	yes	2	no
501	BS1834 SOQUEL DR // PARK AVE	W	F	69SD, 69SE, 70, 71SD, 71SE	Unincorporated	none	yes	yes	none	yes	2	no
502	BS1835 SOQUEL DR // PARK AVE	E	N	69WD, 69WE, 70, 71WD, 71WE	Unincorporated	yes	none	yes	Phase 2	yes	2	no
503	BS1836 SOQUEL DR // WILLOW BROOK	E	F	54, 55, 69WD, 69WE, 70, 71WD, 71WE	Unincorporated	yes	none	yes	Phase 2	yes	3	no
504	BS1837 SOQUEL DR // MERRIL	W	N	54, 55, 69SD, 69SE, 70, 71SD, 71SE	Unincorporated	none	yes	no	none	yes	2	no
505	BS1838 SOQUEL DR // PORTER GULCH	W	F	54, 55, 69SD, 69SE, 70, 71SD, 71SE	Unincorporated	yes	none	yes	Columbia	yes	1	yes
506	BS1839 SOQUEL DR // CABRILLO C. C.	W	M	54, 55, 56, 69SD, 69SE, 70, 71SD,	Unincorporated	yes	none	yes	Cabrillofab	yes	3	no
507	BS1840 SOQUEL DR // CABRILLO C. C.	E	F	54, 55, 56, 69WD, 69WE, 71WD, 71WE,	Unincorporated	yes	none	yes	Columbia	yes	2	no
508	BS1841 SOQUEL DR // BORREGAS DR	E	N	54, 55, 56, 71WD, 71WE	Unincorporated	none	yes	yes	wood old	yes	2	no
509	BS1842 SOQUEL DR // CALABRIA	W	N	54, 55, 56, 71SD, 71SE	Unincorporated	yes	none	yes	Phase 2	yes	1	no
510	BS1843 SOQUEL DR // MAR VISTA SCH.	E	M	54, 55, 56, 71WD, 71WE	Unincorporated	yes	none	yes	Columbia	yes	4	no
511	BS1844 SOQUEL DR // MAR VISTA DR	W	N	54, 55, 56, 71SD, 71SE	Unincorporated	none	none	no	none	yes	1	no
512	BS1845 SOQUEL DR // MAR VISTA DR	E	F	54, 55, 56, 71WD, 71WE	Unincorporated	yes	none	yes	Phase 2	yes	3	no
513	BS1846 SOQUEL DR // W LEDYARD	W	F	54, 55, 56, 71SD, 71SE	Unincorporated	none	none	no	none	yes	2	no
514	BS1847 SOQUEL DR // W LEDYARD	E	M	54, 55, 56, 71WD, 71WE	Unincorporated	yes	none	yes	Phase 2	yes	3	yes
515	BS1848 SOQUEL DR // STATE PARK DR	E	N	54, 55, 56, 69WD, 69WE, 71WD, 71WE,	Unincorporated	yes	none	yes	Phase 2	yes	4	yes

STOP ID	LOCATION	@	N/F	ROUTES SERVED	JURISDICTION	Concrete Pad	Sidewalk	bench	shelter	sign	ext.	trash can
516	SOQUEL DR // STATE PARK DR	W	F	54, 55, 56, 69SD, 69SE, 71SD, 71SE,	Unincorporated	yes	none	yes	Columbia	yes	4	yes
517	SOQUEL DR // RANCHO DEL MAR	E	F	71WD, 71WE	Unincorporated	yes	none	yes	none	yes	1	yes
518	SOQUEL DR // SUNSET WAY	W	N	71SD, 71SE	Unincorporated	yes	none	yes	none	yes	0	yes
519	SOQUEL DR // TROUT GULCH	W	M	71SD, 71SE	Unincorporated	none	yes	yes	none	yes	0	yes
520	SOQUEL DR // TROUT GULCH	E	F	71WD, 71WE	Unincorporated	none	none	no	none	yes	1	yes
521	SOQUEL DR // #9059	W	M	71SD, 71SE	Unincorporated	none	yes	yes	none	yes	0	no
522	SOQUEL DR // #9059	E	M	71WD, 71WE	Unincorporated	yes	none	yes	none	yes	1	no
523	SOQUEL DR // HUNTINGTON	W	N	54, 71SD, 71SE	Unincorporated	yes	none	yes	Phase 2	yes	0	yes
524	SOQUEL DR // HUNTINGTON	E	M	71WD, 71WE	Unincorporated	none	none	yes	none	yes	1	yes
525	SOQUEL DR // JAUNELL	W	N	54, 71SD, 71SE	Unincorporated	none	none	no	none	yes	0	no
526	SOQUEL DR // FREEDOM	E	N	71WD, 71WE	Unincorporated	none	none	no	none	yes	0	no
527	STATE PARK // HILLCREST	S	N	54, 55	Unincorporated	none	none	no	none	yes	0	no
528	STOCKTON // CAPITOLA AVE	S	F	54, 55, 69SD	CAPITOLA	none	yes	yes	none	yes	2	no
529	STOCKTON // CAPITOLA AVE	N	N	53, 54, 55	CAPITOLA	none	yes	yes	none	yes	1	no
530	SUMNER // DOLPHIN	S	M	54, 56	Unincorporated	none	none	yes	none	yes	0	no
531	SUMNER // CLUBHOUSE	S	F	54, 56	Unincorporated	yes	none	yes	none	yes	0	no
532	SWANTON // W CLIFF	S	N	03	SANTA CRUZ	none	none	yes	none	yes	0	no
533	SWANTON // DELAWARE	S	F	03	SANTA CRUZ	none	none	yes	none	yes	0	no
534	THURBER // SOQUEL	N	F	53	Unincorporated	none	none	yes	none	yes	0	no
535	THURBER // WINKLE	N	N	53	Unincorporated	none	none	yes	none	yes	0	no
536	TREASURE ISL. // WINFIELD	S	F	54, 55	Unincorporated	none	yes	yes	none	yes	0	no
537	VINE HILL S R // SILTANEN PARK	W	M	31, 32	SCOTTS VALLEY	yes	none	yes	Citifab	yes	0	no
538	HIGHWAY 1 // WADDELL CREEK	S	M	40	Unincorporated	none	none	yes	Columbia	yes	0	no
539	WALNUT // CALIFORNIA	W	M	13, 40, 41, 42	SANTA CRUZ	none	yes	yes	none	yes	1	contract
540	WALNUT // CALIFORNIA	E	F	13, 40, 41	SANTA CRUZ	none	yes	yes	none	yes	1	contract
541	WALNUT // CHESTNUT	W	N	13, 40, 41, 42	SANTA CRUZ	none	none	yes	none	yes	1	no
542	WALNUT // CHESTNUT	E	N	13, 40, 41	SANTA CRUZ	none	yes	yes	none	yes	1	no
543	WALNUT // CENTER ST	W	N	13, 40, 41, 42	SANTA CRUZ	none	yes	yes	none	yes	1	no
544	PACIFIC // W CLIFF	S	F	03, 07, 19, 20, 68N	SANTA CRUZ	none	yes	yes	none	yes	2	no
545	WATER // COUNTY BLDG	E	M	04, 09, 31, 32, 35AD, 35AE, 66, 70,	SANTA CRUZ	yes	none	yes	Phase 2	yes	4	yes
546	WATER // OCEAN	E	F	09, 66, 70, 71WD, 71WE, 91XW	SANTA CRUZ	yes	none	yes	Daytech	yes	4	contract
547	WATER // OCEAN	W	F	17SC, 31, 32, 35WD, 35WE, 66, 70,	SANTA CRUZ	none	none	yes	none	yes	3	yes
548	WATER // MARKET	W	F	09, 66, 70, 71SD, 71SE	SANTA CRUZ	none	yes	yes	none	yes	1	no
549	WATER // MARKET	E	N	09, 66, 70, 71WD, 71WE	SANTA CRUZ	none	yes	yes	none	yes	2	no
550	WATER // BRANCIFORTE	W	F	09, 66, 70, 71SD, 71SE	SANTA CRUZ	none	yes	yes	none	yes	2	yes
551	WATER // BRANCIFORTE	E	F	66, 70, 71WD, 71WE	SANTA CRUZ	none	yes	yes	none	yes	1	yes
552	WATER // N SEABRIGHT	W	M	09, 66, 70, 71SD, 71SE	SANTA CRUZ	none	yes	yes	none	yes	2	yes

STOP ID	LOCATION	@	N/F	ROUTES SERVED	JURISDICTION	Concrete Pad	Sidewalk	bench	shelter	sign	ext.	trash can
553	BS1903 WATER // POPLAR	W	F	09, 66, 70, 71SD, 71SE, 91XS	SANTA CRUZ	none	yes	yes	none	yes	2	yes
554	BS1907 WESTERN DR // FLOWER	N	F	20	SANTA CRUZ	none	yes	yes	none	yes	0	no
555	BS1909 WESTERN DR // MONARCH	N	F	20	SANTA CRUZ	none	none	no	none	yes	0	no
556	BS1910 WESTERN DR // #912	N	M	20	SANTA CRUZ	none	none	no	none	yes	0	no
557	BS1912 WOODROW // ALTA	S	F	07	SANTA CRUZ	none	none	yes	none	yes	0	no
558	BS1914 7TH // BONNIE	N	F	12, 68D, 68N	Unincorporated	none	yes	yes	none	yes	0	no
559	BS1915 7TH // DOLORES	N	N	12, 68D, 68N	Unincorporated	none	yes	yes	none	yes	0	yes
560	BS1916 7TH // BROMMER	S	F	66	Unincorporated	yes	none	yes	Columbia	yes	0	no
561	BS1917 7TH // YACHT HARBOR MH	N	M	66	Unincorporated	yes	none	yes	Columbia	yes	0	yes
562	BS1919 7TH // INLAND HARBOR	N	M	66	Unincorporated	yes	none	yes	Daytech	yes	0	yes
563	BS1921 7TH // CAMBRIA	S	N	66	Unincorporated	yes	none	yes	none	yes	0	no
564	BS1922 7TH // CAPITOLA	S	F	66	Unincorporated	none	yes	no	Columbia	yes	0	no
565	BS1935 30TH // CALLA	S	N	68D	Unincorporated	none	none	no	none	yes	0	no
566	BS1937 30TH // SNUG HARBOR MHP	S	M	68D	Unincorporated	none	none	no	none	yes	0	no
567	BS1985 BIG BASIN // BIG BASIN PARK	S	M	35WE, 35AE	Unincorporated	none	none	no	none	yes	1	no
568	BS1986 BEAR CREEK RD // DEARWOOD	E	N	35WD	Unincorporated	none	none	yes	Mallfab	yes	1	no
569	BS1987 OCEAN ST // PACIFIC SCHOOL	N	M	40	Unincorporated	yes	none	yes	Phase 2	yes	0	no
570	BS1992 LINCOLN // STANFORD	S	F	69WD, 69WE	WATSONVILLE	none	yes	no	none	yes	1	no
571	BS1993 LINCOLN // CALIFORNIA	S	F	69WD, 69WE	WATSONVILLE	none	yes	no	none	yes	1	no
572	BS1994 LINCOLN // E FIFTH	S	F	69WD, 69WE	WATSONVILLE	none	yes	yes	none	yes	1	no
573	BS1995 CLUBHOUSE // BALTUSROL	S	N	54, 56	Unincorporated	yes	none	no	none	yes	0	no
574	BS1996 BONITA // SAN ANDREAS	W	F	54	Unincorporated	none	none	no	none	yes	0	no
575	BS1997 BONITA // ENCINO	W	M	54	Unincorporated	none	none	no	none	yes	0	no
576	BS1998 PARK AVE // MC GREGOR	N	N	54, 55	CAPITOLA	none	none	yes	none	yes	0	no
577	BS1999 PARK AVE // CABRILLO COL. DR.	N	F	54, 55	Unincorporated	yes	none	yes	Phase 2	yes	0	no
578	BS2000 FREEDOM // HIGHWAY 1	N	M	54	Unincorporated	none	none	no	none	yes	0	no
579	BS2002 PARK AVE // #512	E	M	54, 55	CAPITOLA	none	none	no	none	yes	0	no
580	BS2003 PARK AVE // CABRILLO ST	E	M	54, 55	CAPITOLA	none	none	no	none	yes	0	no
581	BS2004 PARK AVE // CORONADO	N	M	54, 55	CAPITOLA	none	none	no	none	yes	0	no
582	BS2005 SAN ANDREAS // SEASCAPE	S	F	54, 56	Unincorporated	yes	none	no	none	yes	0	no
583	BS2006 SAN ANDREAS // SEASCAPE	N	M	54, 56	Unincorporated	none	none	no	none	yes	0	no
584	BS2007 SOQUEL DR // MONROE	W	N	54, 71SD, 71SE	Unincorporated	none	none	yes	none	yes	0	no
585	BS2009 PARK AVE // CABRILLO COL. DR.	S	N	54, 55, 69SD	Unincorporated	yes	none	yes	Phase 2	yes	1	no
586	BS2011 PARK AVE // CORONADO	S	N	54, 55, 69SD	CAPITOLA	none	none	no	none	yes	1	no
587	BS2012 PARK AVE // CABRILLO ST	W	N	54, 55, 69SD	CAPITOLA	none	none	no	none	yes	1	no
588	BS2013 PARK AVE // #600	W	M	54, 55, 69SD	CAPITOLA	none	none	yes	none	yes	1	no

	STOP ID	LOCATION	@	N/F	ROUTES SERVED	JURISDICTION	Concrete Pad	Sidewalk	bench	shelter	sign	ext.	trash can
589	BS2014	PARK AVE // WASHBURN	E	M	54, 55	CAPITOLA	yes	none	yes	none	yes	0	no
590	BS2015	MONTEREY // FANMAR	S	F	54, 55, 69SD	CAPITOLA	yes	none	yes	none	yes	1	no
591	BS2041	PAUL MINNIE // CYPRESS REHAB	S	F	53	Unincorporated	none	none	yes	none	yes	0	no
592	BS2056	BAY ST // KING	S	F	12, 13, 15, 16WD, 16WE, 19, 41, 42	SANTA CRUZ	none	yes	no	none	yes	3	no
593	BS2061	DELAWARE // BETHANY CURVE	E	M	20	SANTA CRUZ	none	yes	no	none	yes	0	no
594	BS2070	MODESTO // SAN JOSE	E	F	03	SANTA CRUZ	none	none	no	none	yes	0	no
595	BS2080	PACHECO // ALLERTON	N	N	09	SANTA CRUZ	none	none	no	none	yes	0	no
596	BS2081	PACHECO // PROSPECT HGTS	N	N	09	SANTA CRUZ	none	none	no	none	yes	0	no
597	BS2085	MISSION // SYLVAR	W	N	10	SANTA CRUZ	none	yes	yes	none	yes	0	no
598	BS2086	HIGH // LAURENT	E	F	10	SANTA CRUZ	none	yes	no	none	yes	0	no
599	BS2090	HIGH // CARDIFF	W	M	10	SANTA CRUZ	yes	none	yes	Phase 2	yes	0	no
600	BS2091	HIGH // CARDIFF	E	F	10	SANTA CRUZ	yes	none	yes	Phase 2	yes	0	no
601	BS2095	HIGHWAY 1 // WESTERN	W	F	40, 42	SANTA CRUZ	none	none	no	none	yes	0	no
602	BS2101	HAGAR // E FIELD HOUSE	N	M	10, 12, 16WD, 16WE, 20	SANTA CRUZ	none	none	no	UCSCfab	yes	2	no
603	BS2102	HAGAR // STEVENSON COL.	N	F	10, 12, 16WD, 16WE, 20	SANTA CRUZ	none	none	yes	UCSCfab	yes	2	no
604	BS2109	MORRISSEY // N PARKWAY	W	N	09	SANTA CRUZ	none	none	no	none	yes	0	no
605	BS2110	MORRISSEY // SAN JUAN	W	F	09	SANTA CRUZ	none	none	no	none	yes	0	no
606	BS2113	FRONT // SPRUCE	S	F	68N	SANTA CRUZ	none	yes	yes	none	yes	0	no
607	BS2114	GRANT ST // GRANT ST PARK	W	M	04	SANTA CRUZ	none	yes	no	none	yes	0	no
608	BS2115	GRAHAM HILL // HENRY COWELL	S	F	32	Unincorporated	none	none	no	none	yes	0	no
609	BS2119	VALLEY // LAUREL	N	N	34	Unincorporated	none	none	no	none	yes	0	no
610	BS2120	LAUREL // HIGHWAY 9	E	N	34	Unincorporated	none	none	no	none	yes	0	no
611	BS2124	HIGHWAY 9 // MOUNTAIN	S	F	35WD, 35WE	Unincorporated	none	none	yes	none	yes	1	yes
612	BS2125	HIGHWAY 9 // WILLOWBROOK	S	F	35WD, 35WE	Unincorporated	none	none	yes	none	yes	1	no
613	BS2127	GLEN ARBOR // #8930	N	M	35AD, 35AE	Unincorporated	none	none	no	none	yes	0	no
614	BS2128	HIGHWAY 9 // BROWN GABLES	S	M	35WD, 35WE	Unincorporated	none	none	yes	none	yes	0	no
615	BS2132	BONNY DOON RD // THAYER	S	F	41, 42	Unincorporated	none	none	no	none	yes	0	no
616	BS2133	EMPIRE GRADE // WALDORF SCH	S	M	41, 42	Unincorporated	none	none	no	none	yes	0	no
617	BS2134	EMPIRE GRADE // SYLVESTER	N	F	41	Unincorporated	none	none	no	none	yes	0	no
618	BS2135	BONNY DOON RD // PINE FLAT	E	N	41, 42	Unincorporated	yes	none	yes	Phase 2	yes	0	no

	STOP ID	LOCATION	@	N/F	ROUTES SERVED	JURISDICTION	Concrete Pad	Sidewalk	bench	shelter	sign	ext.	trash can
619	BS2136	PINE FLAT // BONNY DOON SCH	N	F	41, 42	Unincorporated	yes	none	yes	Phase 2	yes	0	no
620	BS2137	PINE FLAT // KELLEY LN	N	F	41, 42	Unincorporated	none	none	no	none	yes	1	no
621	BS2138	PINE FLAT // ATHERLEY	W	F	41	Unincorporated	none	none	no	none	yes	0	no
622	BS2139	PINE FLAT // COMSTOCK LN	W	F	41	Unincorporated	none	none	no	none	yes	0	no
623	BS2140	PINE FLAT // COMSTOCK LN	E	F	41, 42	Unincorporated	none	none	no	none	yes	0	no
624	BS2141	PINE FLAT // #2171	S	M	41	Unincorporated	none	none	no	none	yes	0	no
625	BS2142	PINE FLAT // BONNY DOON RD	S	N	41	Unincorporated	yes	none	yes	Mallfab	yes	0	no
626	BS2143	41ST // BAIN	N	N	68D, 68N	CAPITOLA	yes	none	yes	Daytech	yes	0	no
627	BS2144	41ST // CAPITOLA RD	N	F	66, 68D, 68N, 69WD, 69WE	CAPITOLA	none	yes	yes	none	yes	1	no
628	BS2145	41ST // BROMMER	S	F	12, 68D, 68N	CAPITOLA	yes	none	yes	none	yes	0	no
629	BS2148	41ST // GROSS ROAD	N	M	69WD, 69WE	CAPITOLA	none	yes	no	none	yes	1	no
630	BS2149	41ST // CORDELIA	N	M	69WD, 69WE, 91XS	Unincorporated	yes	none	yes	Columbia	yes	1	contract
631	BS2151	41ST // GROSS RD	S	F	69SD, 69SE	CAPITOLA	none	yes	yes	none	yes	1	yes
632	BS2152	41ST // CORDELIA	S	M	69SD, 69SE	Unincorporated	yes	none	yes	none	yes	1	yes
633	BS2158	38TH // #890	N	M	66	Unincorporated	none	none	yes	none	yes	0	no
634	BS2159	38TH // TRANQUILITY CT	S	F	66	Unincorporated	yes	none	yes	Phase 2	yes	0	yes
635	BS2160	38TH // #998	N	M	66	Unincorporated	none	yes	yes	none	yes	0	no
636	BS2161	38TH // CASTLE MHP	S	M	66	Unincorporated	none	yes	yes	Phase 2	yes	0	no
637	BS2162	38TH // CAPITOLA CARE	N	F	66	Unincorporated	none	yes	yes	none	yes	0	no
638	BS2163	38TH // BLUE & GOLD MHP	S	M	66	Unincorporated	none	yes	yes	Phase 2	yes	0	no
639	BS2164	38TH // REPOSA	N	F	66	Unincorporated	none	yes	yes	none	yes	0	no
640	BS2166	38TH // #1465	N	M	53, 66	Unincorporated	yes	none	no	none	yes	0	no
641	BS2167	41ST // KING'S PLAZA	S	M	12, 66, 68D, 68N	CAPITOLA	none	none	yes	Daytech	yes	1	yes
642	BS2170	17TH // BROMMER	S	F	66	Unincorporated	none	yes	no	none	yes	0	no
643	BS2171	17TH // FELT	S	M	66	Unincorporated	yes	none	yes	Phase 2	yes	0	no
644	BS2172	17TH // MERRILL	S	F	66	Unincorporated	yes	none	yes	none	yes	0	yes
645	BS2173	17TH // MATTHEW LN	N	F	66	Unincorporated	yes	none	yes	Phase 2	yes	0	yes
646	BS2174	17TH // MERRILL	N	F	66	Unincorporated	none	yes	yes	none	yes	0	yes
647	BS2175	17TH // FELT	N	F	66	Unincorporated	yes	none	yes	Phase 2	yes	0	no
648	BS2177	PORTOLA // CORCORAN	W	N	12, 66, 68D, 68N	Unincorporated	none	yes	yes	none	yes	1	yes
649	BS2178	17TH // KINSLEY	N	N	66	Unincorporated	none	yes	yes	none	yes	0	no
650	BS2179	26TH // PORTOLA	N	M	68D	Unincorporated	none	none	yes	none	yes	0	no
651	BS2180	30TH // CALLA	N	N	68D	Unincorporated	none	none	no	none	yes	0	no
652	BS2181	30TH // SNUG HARBOR MHP	N	M	68D	Unincorporated	none	none	no	none	yes	0	no
653	BS2182	30TH // BELL HARBOR MHP	N	N	68D	Unincorporated	none	none	no	none	yes	0	no
654	BS2183	30TH // PORTOLA	S	F	68D	Unincorporated	none	none	yes	none	yes	0	no
655	BS2184	26TH // E CLIFF	S	N	68D	Unincorporated	none	none	no	none	yes	0	no
656	BS2186	SOQUEL AVE // DARWIN	E	N	69WD, 69WE	SANTA CRUZ	yes	none	yes	none	yes	1	yes

STOP ID	LOCATION	@	N/F	ROUTES SERVED	JURISDICTION	Concrete Pad	Sidewalk	bench	shelter	sign	ext.	trash can
657	W LAKE // MAIN	W	F	69WD, 69WE, 71WD, 71WE, 75, 79	WATSONVILLE	yes	none	no	none	yes	2	no
658	RODRIGUEZ // MAIN	N	N	69SD, 69SE, 72, 76	WATSONVILLE	yes	none	yes	none	yes	2	no
659	AUTO CENTER DR // MARIN	N	M	71SD, 71SE	WATSONVILLE	yes	none	yes	none	yes	1	no
660	ARTHUR RD // NAPA	N	F	71SD, 71SE	WATSONVILLE	yes	none	no	none	yes	1	no
661	AMESTI // PARAISO DRIVE	W	N	72, 76	Unincorporated	yes	none	no	Columbia	yes	0	no
662	AMESTI // VALLECITO	W	M	72, 76	Unincorporated	none	none	no	none	yes	0	no
663	AMESTI // #686	W	M	72, 76	Unincorporated	none	none	no	none	yes	0	no
664	AMESTI // PIONEER	N	N	72, 76	Unincorporated	none	none	no	none	yes	0	no
665	VARNI // AMESTI	E	N	72	Unincorporated	none	none	no	none	yes	0	no
666	ALTA VISTA // ARTHUR	W	N	71WD, 71WE	WATSONVILLE	none	yes	no	none	yes	1	no
667	AUTO CENTER DR // MARIN ST	S	F	71WD, 71WE	WATSONVILLE	none	yes	no	none	yes	1	no
668	AUTO CENTER DR // MAIN	S	N	71WD, 71WE	WATSONVILLE	none	yes	no	none	yes	1	no
669	RODRIGUEZ // MAIN	S	F	69WD, 69WE, 72, 76	WATSONVILLE	none	yes	yes	none	yes	1	no
670	RODRIGUEZ // KEARNEY	S	F	72, 76	WATSONVILLE	none	yes	no	none	yes	0	no
671	BUENA VISTA // #50	N	F	74	Unincorporated	none	none	no	none	yes	0	no
672	ANNA // HANGER	S	F	74		yes	none		none			
673	CLIFFORD // EVELYN	S	N	71SE, 71WD, 71WE	WATSONVILLE	none	yes	no	none	yes	2	no
674	HERMAN // KRALJ	S	M	74, 76	WATSONVILLE	none	yes	no	none	yes	0	no
675	ANNA // HERMAN	E	N	74, 76	WATSONVILLE	none	yes	no	none	yes	0	no
676	GREEN VALLEY // MARANATHA	N	F	71SE, 72, 75	WATSONVILLE	yes	none	yes	none	yes	1	no
677	FREEDOM // ROACHE	E	F	69WD, 69WE, 72	Unincorporated	none	none	no	none	yes	1	no
678	GREEN VALLEY // CELIA	N	F	75	Unincorporated	none	none	yes	none	yes	0	no
679	GREEN VALLEY // POULTRY LN	S	N	72, 75	Unincorporated	none	none	yes	none	yes	0	no
680	GREEN VALLEY // TREMBLY	S	N	72, 75	Unincorporated	none	none	no	none	yes	0	no
681	GREEN VALLEY // PINTO LAKE	S	F	72, 75	Unincorporated	none	none	no	none	yes	0	no
682	COLLEGE // DREW LAKE RD	W	F	79	Unincorporated	none	none	no	none	yes	0	no
683	E LAKE // BRIDGE	S	N	79	Unincorporated	none	yes	no	none	yes	0	no
684	TUTTLE // BRIDGE	E	N	79	WATSONVILLE	none	yes	no	none	yes	0	no
685	MORRISSEY // PROSPECT	S	F	09	SANTA CRUZ	none	none	yes	none	yes	0	no
686	OCEAN // FELKER	N	M	04, 31	SANTA CRUZ	none	yes	no	none	yes	0	no
687	26TH // E CLIFF	N	F	68D	Unincorporated	none	none	yes	none	yes	0	no
688	SEACLIFF // SEA TERRACE	E	F	54, 55	Unincorporated	none	yes	yes	none	yes	0	no
689	PARK AVE // WASHBURN	W	F	54, 55, 69SD	CAPITOLA	yes	none	no	none	yes	1	no
690	SEA RIDGE // MC GREGOR	W	F	54, 55	Unincorporated	none	none	yes	Columbia	yes	0	no
691	SEA RIDGE // MAR VISTA	W	N	54, 55	Unincorporated	none	none	yes	none	yes	0	no

	STOP ID	LOCATION	@	N/F	ROUTES SERVED	JURISDICTION	Concrete Pad	Sidewalk	bench	shelter	sign	ext.	trash can
692	BS2250	MAR VISTA // BLUE PACIFIC MHP	N	M	54, 55	Unincorporated	none	none	yes	none	yes	0	no
693	BS2251	MAR VISTA // MC GREGOR	N	N	54, 55	Unincorporated	none	none	no	none	yes	0	no
694	BS2252	MC GREGOR // PERCH	E	F	54, 55	Unincorporated	none	none	no	none	yes	0	no
695	BS2259	GREEN VALLEY // MESA VERDE	W	F	75	Unincorporated	none	none	no	none	yes	0	no
696	BS2260	WHEELock // CASSERLY	W	F	75	Unincorporated	none	none	no	none	yes	0	no
697	BS2261	WHEELock // HARMONY REST	N	M	75	Unincorporated	yes	none	yes	Phase 2	yes	0	no
698	BS2262	WHEELock // GILCHRIST	N	F	75	Unincorporated	none	none	no	none	yes	0	no
699	BS2263	WHEELock // MONTE VISTA SCH	W	F	75	Unincorporated	yes	none	yes	Phase 2	yes	0	no
700	BS2264	WHEELock // GREEN VALLEY	W	N	75	Unincorporated	none	none	no	none	yes	0	no
701	BS2265	GREEN VALLEY // PIONEER	S	F	72, 75	Unincorporated	none	none	no	none	yes	0	no
702	BS2267	30TH // PORTOLA	S	F	68D	Unincorporated	none	none	no	none	yes	0	no
703	BS2268	HIGHWAY 1 // DAVENPORT P.O.	W	M	40, 42	Unincorporated	yes	none	yes	LNI	yes	0	no
704	BS2270	BROADWAY // CAYUGA	W	F	12, 68D, 68N	SANTA CRUZ	none	yes	yes	none	yes	0	no
705	BS2271	BROADWAY // S BRANCIFORTE	W	N	12, 68D, 68N	SANTA CRUZ	none	yes	no	none	yes	0	no
706	BS2272	BROADWAY // S BRANCIFORTE	E	F	68D, 68N	SANTA CRUZ	none	yes	no	none	yes	0	no
707	BS2280	SEASCAPE // SUMNER	E	F	54, 56	Unincorporated	yes	none	yes	Phase 2	yes	0	no
708	BS2286	MOUNT HERMON // SCOTTS VILLAGE	S	M	31, 35WD, 35WE	SCOTTS VALLEY	none	none	yes	LNI	yes	1	no
709	BS2288	GLEN ARBOR // HWY 9	W	N	35AD, 35AE	Unincorporated	none	none	no	none	yes	0	no
710	BS2291	BAY ST // CALIFORNIA	W	F	03, 19	SANTA CRUZ	none	yes	no	none	yes	0	no
711	BS2294	GLEN ARBOR // LOCUST	S	F	35WD, 35WE	Unincorporated	none	none	no	none	yes	0	no
712	BS2296	BROMMER // ODYSSEY CT	W	F	66	Unincorporated	yes	none	yes	Daytech	yes	0	no
713	BS2297	MAIN // RODRIGUEZ	W	N	71SD, 71SE, 75, 91XS	WATSONVILLE	none	yes	no	none	yes	1	no
714	BS2301	WALNUT // CENTER ST	E	N	13, 40, 41	SANTA CRUZ	none	yes	yes	none	yes	1	no
715	BS2302	CEDAR // UNION	N	F	10	SANTA CRUZ	none	yes	yes	none	yes	0	yes
716	BS2303	CEDAR // CATHCART	N	F	10, 13, 40, 41	SANTA CRUZ	none	yes	yes	none	yes	1	no
717	BS2304	CEDAR // WALNUT	N	F	10	SANTA CRUZ	none	yes	yes	none	yes	0	no
718	BS2308	CEDAR // LINCOLN	S	F	13, 40, 41	SANTA CRUZ	none	yes	no	none	yes	1	no
719	BS2310	EMPIRE GRADE // #2519	S	M	41, 42	Unincorporated	none	none	no	none	yes	0	no
720	BS2316	ZAYANTE MARKET // E. ZAYANTE	S	M	33	Unincorporated	none	none	no	none	yes	0	no
721	BS2317	E ZAYANTE // LOMPICO	S	N	33	Unincorporated	none	none	no	none	yes	0	no

	STOP ID	LOCATION	@	N/F	ROUTES SERVED	JURISDICTION	Concrete Pad	Sidewalk	bench	shelter	sign	ext.	trash can
722	BS2323	QUAIL HOLLOW // LARITA	E	N	33	Unincorporated	none	none	no	none	yes	0	no
723	BS2324	QUAIL HOLLOW // HIDDEN VALLEY	E	F	33	Unincorporated	none	none	no	none	yes	0	no
724	BS2325	QUAIL HOLLOW // VISTA ROBLES	E	M	33	Unincorporated	none	none	no	none	yes	0	no
725	BS2326	QUAIL HOLLOW // EGGLESON	E	M	33	Unincorporated	none	none	no	none	yes	0	no
726	BS2328	EMPIRE GRADE // ARBORETUM	S	M	10, 12, 16WD, 16WE, 20, 41, 42	Unincorporated	none	none	no	none	yes	3	no
727	BS2330	DELAWARE // SWIFT	W	F	03, 20	SANTA CRUZ	none	yes	no	none	yes	0	no
728	BS2333	SWIFT // CHACE	N	F	03	SANTA CRUZ	none	none	no	none	yes	0	no
729	BS2334	MARK // ARROYO	N	F	75	Unincorporated	none	none	no	none	yes	0	no
730	BS2335	MARK // HATHAWAY	N	N	75	Unincorporated	none	none	no	none	yes	0	no
731	BS2336	MARK // PONDEROSA	N	N	75	Unincorporated	none	none	no	none	yes	0	no
732	BS2340	CAPITOLA RD // FOSTER	W	F	69SD, 69SE	Unincorporated	none	yes	no	none	yes	1	no
733	BS2341	CAPITOLA RD // 16TH	W	F	69SD, 69SE	Unincorporated	yes	none	no	none	yes	1	no
734	BS2342	MISSION // W KING	W	N	03, 40, 42	SANTA CRUZ	none	yes	yes	none	yes	1	no
735	BS2344	WESTERN DR // BEACHVIEW	N	N	20	SANTA CRUZ	none	yes	no	none	yes	0	no
736	BS2350	HARVEY WEST // SWIMMING POOL	E	M	04	SANTA CRUZ	none	yes	yes	none	yes	1	no
737	BS2352	7TH // RODRIGUEZ	N	F	66	Unincorporated	yes	none	no	Phase 2	yes	0	no
738	BS2354	HIGHWAY 9 // PLEASANT	S	F	35WD, 35WE	Unincorporated	none	none	yes	none	yes	0	no
739	BS2356	41ST // #1100	N	M	68D, 68N	CAPITOLA	none	yes	yes	Phase 2	yes	0	no
740	BS2359	SEA RIDGE // SEA RIDGE CT	W	F	54, 55	Unincorporated	none	none	yes	none	yes	0	no
741	BS2361	BROMMER // 30TH	E	N	53	Unincorporated	none	none	yes	none	yes	3	no
742	BS2363	GREEN VALLEY // LITCHFIELD	S	F	75	Unincorporated	none	none	no	none	yes	2	no
743	BS2364	FRONT // SOQUEL AVE	S	N	04, 10, 31, 32, 35WD, 35WE, 66, 70, 71SD, 71SE	SANTA CRUZ	none	none	yes	none	yes	1	no
744	BS2365	SOQUEL AVE // FRONT	W	N	04, 09, 69SD, 69SE	SANTA CRUZ	none	yes	yes	none	yes	2	yes
745	BS2367	SOQUEL DR // CHANTICLEER	E	F	70, 71WD, 71WE	Unincorporated	yes	none	yes	Phase 2	yes	0	no
746	BS2371	MOUNT HERMON // SCOTTS VAL SQ	N	F	32, 35AD, 35AE	SCOTTS VALLEY	yes	none	yes	LNI	yes	0	no
747	BS2372	SCOTTS VALLEY // EL PUEBLO	N	F	31	SCOTTS VALLEY	yes	none	yes	Phase 2	yes	0	no
748	BS2373	PINE FLAT // QUAIL	N	F	41, 42	Unincorporated	none	none	no	none	yes	1	no
749	BS2374	HIGH // WESTERN	W	N	13, 15, 19, 41	SANTA CRUZ	none	yes	yes	none	yes	3	no
750	BS2375	HIGH // BARN THEATER	W	F	13, 15, 19, 41	SANTA CRUZ	yes	none	yes	none	yes	2	no
751	BS2376	BAY ST // HIGH	S	F	12, 13, 15, 16WD, 16WE, 19, 41, 42	SANTA CRUZ	yes	none	yes	Daytech	yes	0	yes
752	BS2377	CAPITOLA RD // SOMMERFIELD	W	N	69SD, 69SE	CAPITOLA	none	yes	yes	none	yes	0	no
753	BS2379	PAUL MINNIE // SOQUEL AVE	S	F	53	Unincorporated	none	none	yes	Phase 2	yes	1	no

STOP ID	LOCATION	@	N/F	ROUTES SERVED	JURISDICTION	Concrete Pad	Sidewalk	bench	shelter	sign	ext.	trash can
754	BS2381 GREEN VALLEY // MAGNOLIA	S	N	72, 75	WATSONVILLE	none	yes	no	none	yes	1	no
755	BS2382 GREEN VALLEY // KRALJ	N	F	71SE, 72, 75	WATSONVILLE	none	yes	no	none	yes	0	no
756	BS2383 SOQUEL DR // COMMERCIAL	E	N	70, 71WD, 71WE	Unincorporated	yes	none	yes	wood old	yes	1	no
757	BS2384 HIGHWAY 9 // QUIGG	N	F	35AD, 35AE	Unincorporated	yes	none	yes	none	yes	1	no
758	BS2389 BRANCIFORTE // KEYSTONE	N	F	09	SANTA CRUZ	none	none	no	none	yes	0	no
759	BS2390 BRANCIFORTE // FAIRMOUNT	N	F	09	SANTA CRUZ	none	none	no	none	yes	0	no
760	BS2393 WESTERN DR // WESTERN CT	N	F	20	SANTA CRUZ	none	none	no	none	yes	2	no
761	BS2394 STOREY // ESCALONA	S	F	10	SANTA CRUZ	none	yes	no	none	yes	0	no
762	BS2396 RIVER // JOSEPHINE	S	F	04	SANTA CRUZ	none	yes	no	none	yes	0	no
763	BS2398 SECOND // RIVERSIDE	W	F	07	SANTA CRUZ	none	yes	no	none	yes	1	yes
764	BS2400 HIGHWAY 9 // TEIHL	N	F	35AD, 35AE	Unincorporated	none	yes	no	none	yes	1	no
765	BS2401 HIGHWAY 9 // TEIHL	S	F	35WD, 35WE	Unincorporated	none	yes	no	none	yes	0	no
766	BS2407 AIRPORT BLVD // FREEDOM CTR	S	M	71SD, 71SE, 72, 75	Unincorporated	yes	none	yes	Phase 2	yes	1	contract
767	BS2408 GRAHAM HILL // MOSSWOOD	S	F	32	Unincorporated	none	none	no	none	yes	1	no
768	BS2409 FREEDOM // #2672	N	N	71SD, 71SE	Unincorporated	yes	none	no	none	yes	1	no
769	BS2410 FREEDOM // #2672	S	M	71WD, 71WE, 76	Unincorporated	yes	none	no	none	yes	0	no
770	BS2413 GREEN VALLEY // CAREY	S	N	71WD, 71WE, 72	Unincorporated	none	yes	no	none	yes	1	no
771	BS2414 GREEN VALLEY // G V VILLAGE	S	F	72, 75	WATSONVILLE	yes		no	none	yes	0	no
772	BS2415 E LAKE // LINCOLN	W	F	69WD, 69WE, 79	WATSONVILLE	none	yes	no	none	yes	0	no
773	BS2416 SUNNY HILLS // SHADY OAKS	S	N	74, 76	WATSONVILLE	none	yes	no	none	yes	0	no
774	BS2417 E BEACH // HUSHBECK	W	F	79	WATSONVILLE	none	yes	no	none	yes	0	no
775	BS2418 E BEACH // BECK	W	F	79	WATSONVILLE	none	yes	no	none	yes	0	no
776	BS2419 E BEACH // BLACKBURN	W	F	79	WATSONVILLE	none	yes	no	none	yes	0	no
777	BS2420 DELAWARE // FAIR	W	F	20	SANTA CRUZ	none	yes	no	none	yes	0	no
778	BS2421 ESCALONA // ARROYO SECO	W	F	03	SANTA CRUZ	none	yes	no	none	yes	0	no
779	BS2422 GRAND VIEW // ARROYO SECO	E	N	03	SANTA CRUZ	yes	none	yes	Phase 2	yes	0	yes
780	BS2426 DUBOIS // #111	S	M	04	SANTA CRUZ	yes	none	yes	Malifab	yes	1	no
781	BS2428 SECOND // MAIN	W	N	07, 19	SANTA CRUZ	none	yes	yes	none	yes	0	no
782	BS2429 BONNY DOON RD // #6401	W	F	41, 42	Unincorporated	none	none	no	none	yes	0	no
783	BS2430 PELTON // LAGUNA	E	F	07	SANTA CRUZ	none	none	no	none	yes	0	no
784	BS2432 RIO DEL MAR // BEACH PINES	W	F	54	Unincorporated	none	none	no	none	yes	0	no
785	BS2433 GREEN VALLEY // HOLOHAN	N	F	72, 75, 76	Unincorporated	none	none	no	none	yes	1	no
786	BS2434 GREEN VALLEY // AIRPORT	S	N	72, 75	Unincorporated	none	none	no	none	yes	0	no
787	BS2436 GREEN VALLEY // #336	N	N	72, 75, 76	Unincorporated	none	none	no	none	yes	0	no
788	BS2437 EMPIRE GRADE // SUNLIT	N	M	41	Unincorporated	none	none	no	none	yes	0	no
789	BS2440 HIGHWAY 9 // BROOKSIDE	N	F	35AD, 35AE	Unincorporated	none	none	no	none	yes	1	no
790	BS2441 GOSS // BRANCIFORTE	E	F	09	SANTA CRUZ	none	none	yes	none	yes	0	no

STOP ID	LOCATION	@	N/F	ROUTES SERVED	JURISDICTION	Concrete Pad	Sidewalk	bench	shelter	sign	ext.	trash can
791	BS2442 ROONEY // ELK	E	N	09	SANTA CRUZ	none	none	no	none	yes	0	no
792	BS2443 ROONEY // PACHECO	E	N	09	SANTA CRUZ	none	none	no	none	yes	2	no
793	BS2445 BIG BASIN // HILTON	N	N	35AD, 35AE	Unincorporated	none	none	no	none	yes	0	no
794	BS2446 QUAIL HOLLOW // CUMORA	N	F	33	Unincorporated	none	none	no	none	yes	0	no
795	BS2447 E ZAYANTE // W ZAYANTE	S	F	33	Unincorporated	none	none	no	none	yes	1	no
796	BS2448 HELLER // COLLEGE EIGHT	S	F	10, 12, 16WD, 16WE, 20	SANTA CRUZ	none	none	yes	UCSCfab	yes	0	no
797	BS2452 THURBER // BOB WHITE	N	F	53	Unincorporated	none	none	yes	Phase 2	yes	0	no
798	BS2453 GREEN VALLEY // CELIA	S	F	72, 75	Unincorporated	none	none	no	none	yes	0	no
799	BS2456 41ST // 4-STAR CENTER	N	M	68D, 68N	CAPITOLA	none	yes	no	none	yes	0	no
800	BS2460 W ZAYANTE // WILLOW	S	N	33	Unincorporated	none	none	no	none	yes	0	no
801	BS2461 W ZAYANTE // MCENERY	S	F	33	Unincorporated	none	none	no	none	yes	0	no
802	BS2462 W ZAYANTE // MOON MEADOW	S	F	33	Unincorporated	none	none	no	none	yes	0	no
803	BS2463 W ZAYANTE // #7389	S	F	33	Unincorporated	none	none	no	none	yes	0	no
804	BS2464 SEASCAPE // VIA PACIFICA	E	F	54, 56	Unincorporated	none	yes	yes	Columbia	yes	0	no
805	BS2465 FREEDOM // STANFORD	S	N	71WD, 71WE	WATSONVILLE	none	yes	yes	none	yes	1	no
806	BS2466 FREEDOM // MILES	S	F	71WD, 71WE	WATSONVILLE	none	yes	no	none	yes	1	no
807	BS2467 FREEDOM // W HIGH	S	F	71WD, 71WE	WATSONVILLE	none	yes	no	none	yes	1	no
808	BS2469 MAIN // W FIFTH	S	F	71WD, 71WE, 75	WATSONVILLE	none	yes	no	none	yes	0	no
809	BS2470 GREEN VALLEY // KRALJ	S	F	72, 74, 75, 76	WATSONVILLE	none	yes	no	none	yes	1	no
810	BS2471 CLIFFORD // CRESCENT	S	F	71SE, 71WD, 71WE	WATSONVILLE	none	yes	no	none	yes	2	no
811	BS2472 CLIFFORD // N MONTEBELLO	S	F	71SE, 71WD, 71WE	WATSONVILLE	none	yes	no	none	yes	2	no
812	BS2474 MARIPOSA //FREEDOM	W	F	71WD, 71WE	WATSONVILLE	none	yes	no	none	yes	2	no
813	BS2475 MARILYN //ALTA VISTA	S	N	71WD, 71WE	WATSONVILLE	none	yes	no	none	yes	1	no
814	BS2479 CLIFFORD // N MONTEBELLO	N	F	71SD, 71SE	WATSONVILLE	none	yes	no	none	yes	1	no
815	BS2480 NIELSON // WATSONVILLE HOS	E	F	69WD, 69WE, 74, 76	WATSONVILLE	yes	none	yes	Phase 2	yes	1	no
816	BS2481 ANNA // HOLM	S	N	74	WATSONVILLE	yes	none		none			
817	BS2482 LINCOLN // E FIFTH	W	F	69SD, 69SE	WATSONVILLE	none	yes	no	none	yes	1	no
818	BS2483 LINCOLN // PALM	W	N	69SD, 69SE	WATSONVILLE	none	yes	no	none	yes	1	no
819	BS2484 LINCOLN // E HIGH	W	F	69SD, 69SE	WATSONVILLE	none	yes	no	none	yes	1	no
820	BS2486 AIRPORT BLVD // FREEDOM BLVD	S	F	69SD, 69SE, 75, 76	WATSONVILLE	yes	none	yes	none	yes	1	no
821	BS2487 ROSS // CHAPPELL	S	N	74, 76	WATSONVILLE	none	yes	no	none	yes	0	no
822	BS2488 ROSS // HOLLY	E	N	74, 76	WATSONVILLE	none	yes	no	none	yes	0	no
823	BS2489 SHADY OAKS // JEANETTE	S	F	74, 76	WATSONVILLE	none	yes	no	none	yes	0	no
824	BS2490 LOMA PRIETA // #24	S	F	75	WATSONVILLE	none	none	no	none	yes	0	no
825	BS2491 LOMA PRIETA // HOLLY	S	F	74, 75	WATSONVILLE	none	yes	no	none	yes	0	no
826	BS2497 HIGH // BAY	E	F	10	SANTA CRUZ	none	yes	yes	none	yes	0	no
827	BS2505 HIGHWAY 9 // BRIMBLECOM	S	N	35WD, 35WE	Unincorporated	none	none	no	none	yes	1	no

	STOP ID	LOCATION	@	N/F	ROUTES SERVED	JURISDICTION	Concrete Pad	Sidewalk	bench	shelter	sign	ext.	trash can
828	BS2507	EMPIRE GRADE // MILE MARK 3.25	N	N	41	Unincorporated	none	none	no	none	yes	0	no
829	BS2508	EMPIRE GRADE // B D AIRPORT	N	N	41	Unincorporated	none	none	no	none	yes	0	no
830	BS2509	BONNY DOON RD //	E	F	41, 42	Unincorporated	none	none	no	none	yes	0	no
831	BS2510	CATHEDRAL	N	M	41, 42	Unincorporated	none	none	no	none	yes	0	no
832	BS2511	PINE FLAT // #2350	N	M	41, 42	Unincorporated	none	none	no	none	yes	0	no
833	BS2512	PINE FLAT // #2572	N	N	41, 42	Unincorporated	none	none	no	none	yes	0	no
		PINE FLAT // #2878	N	N	41, 42	Unincorporated	none	none	no	none	yes	0	no
834	BS2513	LOCKWOOD LN // TAN OAK	N	F	31	SCOTTS VALLEY	yes	none	yes	Phase 2	yes	0	no
835	BS2514	HIGHWAY 9 // BIG BASIN	S	N	35WD, 35WE	Unincorporated	none	yes	yes	none	yes	1	no
836	BS2515	HIGHWAY 9 // MIDDLETON	N	N	35AD, 35AE	Unincorporated	yes	none	yes	none	yes	0	yes
837	BS2516	HELLER // FAMILY HOUSING	S	N	10, 12, 16WD, 16WE, 20	SANTA CRUZ	none	none	yes	UCSCfab	yes	2	no
		LOCKWOOD LN // MOUNT											
838	BS2517	HERMON	S	F	32	SCOTTS VALLEY	yes	none	yes	Phase 2	yes	0	no
839	BS2519	SCOTTS VALLEY // GRANITE	S	F	17SC, 32, 35AD, 35AE	SCOTTS VALLEY	none	yes	yes	none	yes	2	no
840	BS2520	CREEK	W	F	53, 54	CAPITOLA	none	yes	no	none	yes	0	no
841	BS2521	HILL // POST OFFICE RD	N	M	drop off only	SANTA CRUZ	none	yes	no	none	yes	1	no
842	BS2522	PACIFIC // #920	S	F	04, 09	SANTA CRUZ	none	yes	no	none	yes	1	no
843	BS2547	EMELINE // BUTTON	N	N	77	WATSONVILLE	yes	none	no	none			
844	BS2549	RODRIGUEZ // 2ND	S	F	17SC, 17SJ	Unincorporated	yes	none	yes	Daytech	yes	0	no
845	BS2551	PAUL SWEET //SALISBURY	S	F	66	Unincorporated	yes	none	yes	Columbia	yes	0	yes
846	BS2552	17TH //TREMONT	S	N	74	Unincorporated	yes	none	yes	Phase 2	yes	0	no
847	BS2552	GREEN VALLEY //MAIN	S	F	74	WATSONVILLE	yes	none	yes	Phase 2	yes	0	no
847	BS2554	E LAKE //DOLORES	S	N	79	WATSONVILLE	none	yes	no	none	yes	1	no
848	BS2557	AUTO CENTER DR // #575	N	N	71SD, 71SE	WATSONVILLE	none	yes	yes	none	yes	2	no
849	BS2559	GRAHAM HILL // HIGHWAY 9	W	N	33, 34, 35AD, 35AE	Unincorporated	none	yes	yes	none	yes	0	no
850	BS2566	THURBER // HELEN	S	N	53	Unincorporated	none	none	no	none	yes	0	no
851	BS2567	FREEDOM // MARIN	S	F	71WD, 71WE	WATSONVILLE	none	yes	no	none	yes	0	no
852	BS2568	THURBER // BENSON	S	N	53	Unincorporated	none	none	no	none	yes	0	no
853	BS2571	SWIFT // JETER	S	M	03	SANTA CRUZ	none	yes	yes	none	yes	2	no
854	BS2572	LAUREL // CHESTNUT	E	F	12, 15, 16WD, 16WE, 40, 41, 42	SANTA CRUZ	none	yes	no	none	yes	0	no
855	BS2573	BRONTE // #658	W	M	79	WATSONVILLE	none	none	no	none	yes	0	no
856	BS2574	PELTON // HARVARD	E	F	07	SANTA CRUZ	none	none	no	none	yes	1	no
857	BS2575	SOQUEL DR // TERRACE DR	W	F	54, 55, 56, 71SD, 71SE	Unincorporated	yes	none	yes	Phase 2	yes	0	no
858	BS2576	GREEN VALLEY // MESA VERDE	S	F	72, 75	Unincorporated	none	none	no	none	yes	0	no
859	BS2577	PELTON // WOODROW	E	F	07	SANTA CRUZ	none	none	no	none	yes	0	no
860	BS2578	PELTON // NATIONAL	E	F	07	SANTA CRUZ	none	none	yes	none	yes	0	no

STOP ID	LOCATION	@	N/F	ROUTES SERVED	JURISDICTION	Concrete Pad	Sidewalk	bench	shelter	sign	ext.	trash can
861	BS2581 COLUMBIA // DELAWARE	S	N	07	SANTA CRUZ	none	none	no	none	yes	0	no
862	BS2582 BAY ST // W. CLIFF	W	F	03, 07, 19, 20	SANTA CRUZ	none	yes	yes	none	yes	0	no
863	BS2583 BAY ST // LAGUNA	W	N	03, 07, 19, 20	SANTA CRUZ	none	yes	yes	none	yes	0	no
864	BS2584 BAY ST // NATIONAL	W	F	03, 07, 19	SANTA CRUZ	none	yes	no	none	yes	0	no
865	BS2585 BAY ST // NATIONAL	E	N	03, 19	SANTA CRUZ	none	yes	no	none	yes	1	no
866	BS2586 BAY ST // LAGUNA	E	N	03, 19	SANTA CRUZ	none	yes	no	none	yes	1	no
867	BS2587 BAY ST // W. CLIFF	E	N	03, 07, 19, 20	SANTA CRUZ	none	yes	no	none	yes	1	no
868	BS2588 BAY ST // MISSION	W	N	19	SANTA CRUZ	none	none	no	none	yes	0	no
869	BS2589 CLARES // #3555	W	F	53	CAPITOLA	none	none	yes	Phase 2	yes	0	no
870	BS2590 CLARES // BAY FED C U	S	F	53	CAPITOLA	none	none	yes	Phase 2	yes	0	no
871	BS2591 THURBER // BOB WHITE	S	F	53	Unincorporated	none	none	no	none	yes	0	no
872	BS2592 PACIFIC // VIADUCT	S	N	03, 07, 19, 20, 68N	SANTA CRUZ	none	yes	yes	none	yes	2	no
873	BS2593 PACIFIC // SECOND	N	N	03, 19, 20	SANTA CRUZ	none	yes	no	none	yes	1	no
874	BS2594 FREEDOM // DAVIS	W	F	69SD, 69SE, 71SD, 71SE	WATSONVILLE	yes	none	yes	Phase 2	yes	2	no
875	BS2596 FREEDOM // #2716	W	M	71SD, 71SE	Unincorporated	none	none	yes	none	yes	0	no
876	BS2599 CAPITOLA RD // 49TH	W	N	54, 55, 69SD	CAPITOLA	none	yes	yes	Phase 2	yes	1	no
877	BS2600 HIGHWAY 9 // MONACO	S	F	35WD, 35WE	Unincorporated	none	none	no	none	yes	1	no
878	BS2602 SCOTT'S VALLEY // VINE HILL S R	N	N	31, 32	SCOTT'S VALLEY	none	yes	no	none	yes	0	no
879	BS2603 COUNTY HOSPITAL // BUILDING K	E	N	04, 09	SANTA CRUZ	yes	none	yes	Countyfab	yes	1	no
880	BS2604 HIGHWAY 9 // KIRBY ST	S	F	34	Unincorporated	none	yes	yes	none	yes	0	yes
881	BS2605 OCEAN // WATER	S	F	04, 09	SANTA CRUZ	none	yes	no	none	yes	2	no
882	BS2607 PENNSYLVANIA // CLIFFORD AVE	N	N	71SD, 71SE	WATSONVILLE	none	yes	no	none	yes	1	no
883	BS2608 PENNSYLVANIA //	N	F	71SD, 71SE	WATSONVILLE	none	yes	no	none	yes	1	no
884	BS2609 MARKET ST // GRANT ST	S	F	09	SANTA CRUZ	none	yes	no	none	yes	0	no
885	BS2610 MARKET ST // CURTIS ST	S	N	09	SANTA CRUZ	none	yes	no	none	yes	0	no
886	BS2611 MARKET ST // WATER	S	N	09	SANTA CRUZ	none	yes	no	none	yes	0	no
887	BS2612 MORRISSEY // FAIRMOUNT AVE	S	F	09	SANTA CRUZ	none	none	yes	none	yes	0	no
888	BS2613 MORRISSEY // WATER	S	N	09	SANTA CRUZ	none	none	no	none	yes	1	no
889	BS2617 PORTOLA // 18TH	W	F	12, 66, 68D, 68N	Unincorporated	yes	none	yes	Phase 2	yes	0	yes
890	BS2618 HIGHWAY 1 // BONNY DOON RD	S	F	40	Unincorporated	none	none	yes	none	yes	0	no
891	BS2619 MISSION // SWIFT	E	F	40	SANTA CRUZ	none	yes	no	none	yes	0	no
892	BS2620 SOQUEL DR // HEATHER TERRACE	E	N	54, 55, 56, 71WD, 71WE	Unincorporated	yes	none	yes	Phase 2	yes	2	no
893	BS2622 HANGER WAY // NIELSON	N	F	69WD, 69WE, 74, 76	WATSONVILLE	none	yes	no	none	yes	1	no

STOP ID	LOCATION	@	N/F	ROUTES SERVED	JURISDICTION	Concrete Pad	Sidewalk	bench	shelter	sign	ext.	trash can
894	BS2623 NIELSON // WATSONVILLE HOS	W	N	69SD, 69SE	WATSONVILLE	none	yes	yes	none	yes	0	no
895	BS2624 SCOTTS VALLEY // TRANSIT	S	N	17SC, 17SJ, 31, 32, 35AD, 35AE, 35WD, 35WE	SCOTTS VALLEY	none	none	yes	none	yes	0	no
896	BS2627 FRONT // PACIFIC	S	F	04, 10	SANTA CRUZ	none	yes	no	none	yes	1	no
897	BS2628 CLIFFORD // S MONTEBELLO	S	F	71SE, 71WD, 71WE	WATSONVILLE	none	yes	no	none	yes	1	no
898	BS2629 CLIFFORD // S MONTEBELLO	N	N	71SD, 71SE	WATSONVILLE	none	yes	no	none	yes	1	no
899	BS2630 AIRPORT BLVD // HOLM	N	N	69WD, 69WE, 74, 76	WATSONVILLE	none	yes	no	none	yes	1	no
900	BS2632 SCOTTS VALLEY // BEAN CREEK	N	F	31	SCOTTS VALLEY	none	yes	no	none	yes	0	no
901	BS2633 SCOTTS VALLEY // JOHNSTON WAY	S	N	32, 35AD, 35AE	SCOTTS VALLEY	none	yes	no	none	yes	2	no
902	BS2635 RIO DEL MAR // SPANISH BAY DR	W	F	54	Unincorporated	none	yes	yes	Phase 2	yes	0	no
903	BS2636 BEACH // PACIFIC	E	F	07, 19, 68N	SANTA CRUZ	yes	none	yes	Phase 2	yes	1	no
904	BS2637 FREEDOM // CRESTVIEW	S	N	69WD, 69WE, 71WD, 71WE	WATSONVILLE	none	yes	no	none	yes	1	no
905	BS2638 FREEDOM // CRESTVIEW	N	F	69SD, 69SE, 71SD, 71SE	WATSONVILLE	yes	none	yes	Daytech	yes	2	no
906	BS2639 CAB COLLEGE // UPPER CAMPUS	E	M	69SD, 70	Unincorporated	none	none	yes	Phase 2	yes	0	no
907	BS2641 FREEDOM // BRENNAN	S	N	71WD, 71WE	WATSONVILLE	none	yes	no	none	yes	1	no
908	BS2642 CAPITOLA RD // 15TH	E	F	69WD, 69WE	Unincorporated	yes	none	yes	Columbia	yes	1	no
909	BS2643 FREEDOM // #2716	S	M	71WD, 71WE, 76	Unincorporated	none	none	yes	none	yes	1	no
910	BS2644 SCOTTS VALLEY // #5030(OWENS	N	M	31	SCOTTS VALLEY	none	none	no	none	yes	0	no
911	BS2649 41ST // GLADYS	S	N	12, 68D, 68N	CAPITOLA	yes	none	yes	Daytech	yes	0	yes
912	BS2650 PORTOLA // 41ST	W	F	12, 68D, 68N	Unincorporated	yes	none	yes	Daytech	yes	0	no
913	BS2651 PORTOLA // 41ST	E	N	68D, 68N	Unincorporated	yes	none	yes	Phase 2	yes	1	no
914	BS2652 SCOTTS VALLEY H.S. // GLENWOOD	S	N	31, 32	SCOTTS VALLEY	none	yes	no	none	yes	0	no
915	BS2654 HARVEY WEST BLVD // SYLVANIA	E	F	04	SANTA CRUZ	none	yes	no	none	yes	1	no
916	BS2655 FREEDOM // AIRPORT	E	F	69WD, 69WE, 72	WATSONVILLE	none	yes	no	none	yes	0	no
917	BS2656 MISSION // UNION	E	F	10	SANTA CRUZ	none	yes	yes	none	yes	0	no
918	BS2657 PENNSYLVANIA // WINDING WAY	S	F	71WD, 71WE	WATSONVILLE	none	yes	no	none	yes	1	no
919	BS2658 PENNSYLVANIA // CLIFFORD	S	F	71WD, 71WE	WATSONVILLE	none	yes	no	none	yes	1	no
920	BS2659 WESTERN DR // MEDER	S	N	20	SANTA CRUZ	none	yes	no	none	yes	0	no
921	BS2660 WESTERN DR // MONARCH WAY	S	N	20	SANTA CRUZ	none	none	no	none	yes	0	no
922	BS2661 WESTERN DR // WESTERN CT	S	N	20	SANTA CRUZ	none	none	no	none	yes	0	no
923	BS2662 WESTERN DR // CYPRESS PARK	S	F	20	SANTA CRUZ	none	none	no	none	yes	0	no
924	BS2663 WESTERN DR // FLOWER	S	N	20	SANTA CRUZ	none	none	no	none	yes	0	no
925	BS2664 ENCINAL // #370	W	M	04	SANTA CRUZ	yes	none	yes	none	yes	1	yes
926	BS2665 HIGHWAY 1 // SCOTT CREEK	S	F	40	Unincorporated	yes	none	yes	none	yes	0	no
927	BS2666 SOQUEL AVE // FRONT	E	F	69WD, 69WE	SANTA CRUZ	none	yes	yes	none	yes	1	yes

STOP ID	LOCATION	@	N/F	ROUTES SERVED	JURISDICTION	Concrete Pad	Sidewalk	bench	shelter	sign	ext.	trash can
928	FRONT //SOQUEL AVE	N	F	71WD, 71WE	SANTA CRUZ	yes	none	yes	Columbia	yes	3	contract
929	SOQUEL AVE //CALEDONIA	E	F	69WD, 69WE	SANTA CRUZ	none	yes	yes	none	yes	1	no
930	HAGAR // QUARRY	N	N	10, 12, 16WD, 16WE, 20	SANTA CRUZ	none	none	no	UCSCfab	yes	2	no
931	HELLER //OAKS COLLEGE	E	F	13, 15, 19	SANTA CRUZ	none	none	no	UCSCfab	yes	0	no
932	HELLER //COLLEGE 8/PORTER	E	N	13, 15, 20	SANTA CRUZ	none	none	yes	UCSCfab	yes	1	no
933	HELLER //KERR HALL	E	N	13, 15, 20	SANTA CRUZ	none	none	no	UCSCfab	yes	0	no
934	HELLER //FRESGE COLLEGE	E	N	13, 15, 20	SANTA CRUZ	none	none	no	UCSCfab	yes	0	no
935	MCLAUGHLIN //SCIENCE HILL	E	N	13, 15, 20	SANTA CRUZ	none	none	no	none	yes	0	no
936	MCLAUGHLIN //SOCIAL SCIENCE	E	N	13, 15, 20	SANTA CRUZ	none	none	no	none	yes	0	no
937	HAGAR // BOOKSTORE	S	F	13, 15, 20	SANTA CRUZ	none	none	no	UCSCfab	yes	0	no
938	HAGAR //EAST REMOTE	S	F	13, 15, 19	SANTA CRUZ	none	none	no	UCSCfab	yes	0	no
939	HAGAR //LOWER QUARRY	S	F	13, 15, 19	SANTA CRUZ	none	none	no	UCSCfab	yes	0	no
940	COOLIDGE //LOWER CAMPUS	E	N	1 3, 15, 19	SANTA CRUZ	none	none	no	UCSCfab	yes	0	no
941	VIA PACIFICA //CABO COURT	N	F	54, 56	Unincorporated	none	yes	no	none	yes	0	no
942	OCEAN //DAKOTA	S	N	04, 09	SANTA CRUZ	none	yes	no	none	yes	1	no
943	ENCINAL //SYLVANIA	W	F	04	SANTA CRUZ	none	yes	yes	none	yes	1	no
944	PARK AVE //MONTEREY	E	F	54, 55	CAPITOLA	none	none	yes	none	yes	0	no
945	LAUREL // FRONT	W	F	12	SANTA CRUZ	none	yes	no	none	yes	0	no
946	3RD //RAYMOND	N	F	07, 68N	SANTA CRUZ	none	none	no	none	yes	0	no
947	MAIN //FORD	N	N	71SD, 71SE, 75	WATSONVILLE	none	none	yes	none	yes	0	no
948	SLV HIGH //HIGHWAY 9	N	M	33, 34, 35AD	Unincorporated	yes	none	yes	Daytech	yes	1	no
949	17TH //COZY COURT	S	N	53	Unincorporated	none	none	yes	none	yes	2	no
950	DELAWARE // CENTENNIAL	W	N	20	SANTA CRUZ	none	yes	yes	none	yes	0	no
951	DELAWARE //LIBERTY	E	F	20	SANTA CRUZ	none	yes	no	none	yes	0	no
952	DELAWARE //COLUMBIA	E	N	20	SANTA CRUZ	none	yes	no	none	yes	0	no
953	PACIFIC // CENTER	S	N	03, 07, 19, 20, 68N	SANTA CRUZ	none	none	yes	Columbia	yes	0	no
954	MISSION //SHAFFER	N	N	20	SANTA CRUZ	yes	none	yes	Daytech	yes	2	no
955	CAPITOLA AVE //BAY AVE	N	N	53, 54, 55	CAPITOLA	none	yes	yes	none	yes	0	no
956	METRO CENTER //TERMINAL	I	M	ALL ROUTES LANES ONE - FOUR	SANTA CRUZ	none	none	no	none	yes	1	no
957	METRO CENTER //LANE ONE	W	M	03, 07, 10, 13, 15, 16WD, 16WE, 19, 20, 40, 41, 42	SANTA CRUZ	none	none	yes	none	yes	0	no
958	METRO CENTER //LANE TWO	E	M	04, 09, 12, 17SC, 17SJ, 68N	SANTA CRUZ	none	none	yes	none	yes	0	no
959	METRO CENTER //LANE THREE	W	M	31, 32, 35AD, 35AE, 35WD, 35WE	SANTA CRUZ	none	none	yes	none	yes	0	no
960	METRO CENTER //LANE FOUR	E	M	66, 68D, 69WD, 69WE, 70, 71WD, 71WE	SANTA CRUZ	none	none	yes	none	yes	0	no
961	W BEACH // #600	W	N	74	WATSONVILLE	yes	none	no	none	yes	0	no
962	OHLONE //LIGHTHOUSE	N	N	74	WATSONVILLE	none	yes	no	none	yes	0	no
963	OHLONE //LOMA VISTA	N	F	74	WATSONVILLE	none	yes	no	none	yes	0	no
964	OHLONE //KINGFISHER	N	F	74	WATSONVILLE	none	yes	no	none	yes	0	no
965	OHLONE //EGRET	N	F	74	WATSONVILLE	none	yes	no	none	yes	0	no
966	OHLONE //HARKINS SLOUGH	S	F	74	WATSONVILLE	none	yes	no	none	yes	0	no

STOP ID	LOCATION	@	N/F	ROUTES SERVED	JURISDICTION	Concrete Pad	Sidewalk	bench	shelter	sign	ext.	trash can
967	BS2711 OHLONE //KINGFISHER	S	F	74	WATSONVILLE	none	yes	no	none	yes	0	no
968	BS2712 OHLONE //LOMA VISTA	S	F	74	WATSONVILLE	none	yes	no	none	yes	0	no
969	BS2713 OHLONE //BREE	S	F	74	WATSONVILLE	none	yes	no	none	yes	0	no
970	BS2714 HOLLY //AIRPORT RD	N	N	74	WATSONVILLE	none	yes	no	none	yes	0	no
971	BS2715 NATURAL BRIDGES //MISSION	S	F	20	SANTA CRUZ	none	yes	no	none	yes	0	no
972	BS2716 NATURAL BRIDGES //MISSION	N	N	20	SANTA CRUZ	none	yes	no	none	yes	0	no
973	BS2717 NATURAL BRIDGES //DELAWARE	S	N	20	SANTA CRUZ	yes	none	yes	none	yes	0	no
974	BS2718 NATURAL BRIDGES //DELAWARE	N	F	20	SANTA CRUZ	yes	none	yes	none	yes	0	no
975	BS2719 W BEACH //INDUSTRIAL	E	M	74	SANTA CRUZ	none	none	no	none	yes	0	no
976	BS2720 GLENWOOD //MINE HILL SCH RD	N	F	31, 32	SCOTTS VALLEY	none	none	no	none	yes	0	no
977	BS2721 GREEN VALLEY //MAIN	N	N	74	WATSONVILLE	yes	none	no	none	yes	0	no
978	BS2722 SOQUEL DR //PORTER GULCH	E	F	54, 55, 56, 69WD, 69WE, 71WD, 71WE, 91XW	Unincorporated	yes	none	yes	none	yes	2	no
979	BS2723 DELAWARE //COLUMBIA	W	N	20	SANTA CRUZ	yes	none	no	none	yes	0	no
980	BS2724 GREEN VALLEY //LOMA PRIETA	S	N	71WD, 71WE, 72	WATSONVILLE	yes	none	yes	Columbia	yes	1	no
981	BS2725 E LAKE //BRIDGE	N	F	79	WATSONVILLE	yes	none	yes	Columbia	yes	0	no
982	BS2726 GREEN VALLEY //CARNATION	S	F	71WD, 71WE	WATSONVILLE	none	yes	yes	none	yes	0	no
983	BS2727 P VALLEY H S //HARKINS SLOUG	S	N	74	WATSONVILLE	none	none	no	none	yes	0	no
984	BS2728 WATER //POPLAR	E	N	66, 70, 71WD, 71WE, 91XW	SANTA CRUZ	none	yes	yes	none	yes	2	yes
985	BS2729 OCEAN //BARSON	N	F	68D, 68N	SANTA CRUZ	none	yes	no	none	yes	0	no
986	BS2730 OCEAN //BARSON	S	F	68D, 68N	SANTA CRUZ	none	yes	no	none	yes	0	no
987	BS2731 LAUREL //BLACKBURN	W	N	12, 15, 16WD, 16WE, 40, 41, 42	SANTA CRUZ	yes	none	yes	LNI	yes	3	yes
988	BS2732 7TH //TANNER CT	N	N	66	Unincorporated	none	yes	yes	Columbia	yes	0	no
989	BS2733 SOQUEL DR //RESEARCH PARK	E	F	70, 71WD, 71WE	Unincorporated	none	yes	yes	LNI	yes	1	no
990	BS2734 MAIN //PENNSYLVANIA	N	N	69SD, 69SE, 71SD, 71SE, 72, 75, 76,	WATSONVILLE	yes	none	yes	Phase 2	yes	3	no
991	BS2735 BEACH //LEIBRANDT	E	F	07, 68N	SANTA CRUZ	yes	none	yes	none	yes	0	no
992	BS2736 BEACH //RIVERSIDE	E	N	07, 68N	SANTA CRUZ	yes	none	yes	none	yes	0	no
993	BS2737 LINCOLN //PROSPECT	S	N	69WD, 69WE	WATSONVILLE	none	yes	no	none	yes	0	no
994	BS2738 WESTGATE // TECHNOLOGY DR	W	N	74	WATSONVILLE	yes	none	yes	none	yes	0	no
995	BS2739 HIGH ST // TOSCA TERRACE	S	F	10, 12, 16WD, 16WE, 20, 41, 42	SANTA CRUZ	yes	none	yes	Columbia	yes	2	no
996	BS2740 DELAWARE // SWANTON	E	F	20	SANTA CRUZ	none	yes	no	none	yes	0	no
997	BS2741 SECOND // MAIN	E	N	91XS, 91XW	WATSONVILLE	yes	none	no	none	yes	0	no
998	BS2742 MCGREGOR // CANTERBURY	S	N	54, 55	Unincorporated	none	none	yes	none	yes	0	no
999	BS2743 VERNON ST // RIVER	N	N	04	SANTA CRUZ	none	none	no	none	yes	0	no
1000	BS9001 MAIN // RIVERSIDE	S	F	77	Pajaro	yes	none	no	none	yes	0	no
1001	BS9002 PORTER //SAN JUAN	S	F	77	Pajaro	yes	none	no	none	yes	0	no
1002	BS9003 PORTER // SALINAS	N	F	77	Pajaro	yes	none	no	none	yes	0	no
1003	BS9004 SALINAS // BISHOP	N	F	77	Pajaro	yes	none	no	none	yes	0	no
1004	BS9005 PORTER // SALINAS	N	F	77	Pajaro	yes	none	no	none	yes	0	no
1005	BS9006 PORTER // SAN JUAN	N	N	77	Pajaro	yes	none	no	none	yes	0	no

	STOP ID	LOCATION	@	N/F	ROUTES SERVED	JURISDICTION	Concrete Pad	Sidewalk	bench	shelter	sign	ext.	trash can
1006	BS2800	CAPITOLA MALL //TERMINAL	I	M	53, 54, 55, 56	CAPITOLA	none	none	yes	Malifab	yes	0	no
1007	BS2801	CAPITOLA MALL //LANE ONE	S	M	66, 68D, 68N, 69SD, 69SE	CAPITOLA	none	none	yes	Malifab	yes	0	no
1008	BS2802	CAPITOLA MALL //LANE TWO	N	M	53, 54, 55, 56, 69WD, 69WE	CAPITOLA	none	none	yes	Malifab	yes	0	no
1009	BS2900	WATSONVILLE TC //TERMINAL	I	M	69WD, 69WE, 71WD, 71WE, 72, 74, 75,	WATSONVILLE	none	none	yes	none	yes	0	no
1010	BS2901	WATSONVILLE TC //LANE ONE	N	M	69SD, 69SE, 72, 91XS	WATSONVILLE	none	none	yes	none	yes	0	no
1011	BS2902	WATSONVILLE TC //LANE TWO	S	M	71SD, 71SE, 72, 75, 79	WATSONVILLE	none	none	yes	none	yes	0	no

Attachment A

METRO SYSTEM BUS STOPS : INACTIVE STOPS

STOP ID	STREET	CROSS STREET	DIRECTION	NEAR FAR MIDBLOCK	ROUTES SERVED
1016	ZZZAMESTI	AMESTI SCHOOL	E	M	none
1019	ZZZAMESTI	CCYPRESS	E	N	none
1022	ZZZAMESTI	VALLECITO	E	N	none
1023	ZZZAMESTI	ORCHARD VIEW	S	F	none
1024	ZZZAMESTI	W PHILLIP	S	N	none
1025	ZZZAMESTI	KAREN	S	N	none
1036	ZZZBRENNAN	E FIFTH	N	M	none
1037	ZZZBRENNAN	E LAKE	S	N	none
1039	ZZZBRENNAN	PALM	S	M	none
1041	ZZZBRONTE	ESTER	N	M	none
1042	ZZZBRONTE	BRIDGE	E	N	none
1043	ZZZBRONTE	PIPPIN LANE	W	M	none
1060	ZZZE BEACH	BLACKBURN	E	F	none
1061	ZZZE BEACH	BECK	E	N	none
1062	ZZZE BEACH	HUSHBECK	E	N	none
1066	ZZZE LAKE	BREWINGTON	W	F	none
1067	ZZZE LAKE	PALM	W	N	none
1068	ZZZE LAKE	TUTTLE	W	N	none
1125	ZZZLAKEVIEW	RIVERSIDE DR	N	F	none
1126	ZZZLAKEVIEW	CRESTWOOD	N	M	none
1133	ZZZMAIN	E FIFTH	N	F	none
1134	ZZZMAIN	FORD	N	M	none
1138	ZZZMAIN	AUTO CENTER DR	W	F	none
1140	ZZZMAIN	PENNSYLVANIA	W	N	none
1145	ZZZMARTINELLI	BREWINGTON	W	F	none
1146	ZZZMARTINELLI	BREWINGTON	E	F	none
1147	ZZZMARTINELLI	BRONSON	W	F	none
1148	ZZZMARTINELLI	BRONSON	E	F	none
1149	ZZZMARTINELLI	WASHINGTON	W	F	none
1150	ZZZMARTINELLI	CALIFORNIA	E	F	none
1170	ZZZRIVERSIDE DR	MARCHANT	E	N	none
1172	ZZZRIVERSIDE DR	LOUGHEAD PL	E	F	none
1173	ZZZRIVERSIDE DR	#74	E	M	none

Attachment A

METRO SYSTEM BUS STOPS : INACTIVE STOPS

STOP ID	STREET	CROSS STREET	DIRECTION	NEAR FAR MIDBLOCK	ROUTES SERVED
1213	ZZZBALBOA	CABRILLO ST	N	F	none
1214	ZZZBALBOA	#850	N	M	none
1218	ZZZBAY AVE	#827	S	M	none
1221	ZZZBAY ST	CALIFORNIA	E	N	none
1233	ZZZBEACH	PACIFIC	E	F	none
1234	ZZZBEACH	CLIFF	E	F	none
1248	ZZZBLACKBURN	LAUREL	N	N	none
1255	ZZZBROADWAY	CLAY	E	N	none
1261	ZZZBROADWAY	FREDERICK	W	F	none
1264	ZZZBROMMER	LIVE OAK	E	N	none
1268	ZZZBROMMER	17TH	W	N	none
1271	ZZZBROMMER	CHANTICLEER	W	N	none
1273	ZZZBROMMER	LISA LANE	W	M	none
1275	ZZZBROMMER	DARLENE	W	M	none
1276	ZZZBROMMER	41ST	W	F	none
1279	ZZZCAPITOLA AVE	BEULAH	N	N	none
1280	ZZZCAPITOLA AVE	BEVERLY	N	N	none
1281	ZZZCAPITOLA AVE	BEVERLY	S	F	none
1282	ZZZCAPITOLA AVE	BAY AVE	S	F	none
1295	ZZZCAPITOLA RD	CHANTICLEER	E	F	none
1296	ZZZCAPITOLA RD	CHANTICLEER	W	N	none
1321	ZZZCLARES	42ND	W	M	none
1322	ZZZCLARES	#4320	W	M	none
1324	ZZZCLUBHOUSE	PINEHURST	N	N	none
1326	ZZZCLUBHOUSE	ST ANDREWS	N	M	none
1327	ZZZCLUBHOUSE	LA HONDA	N	M	none
1329	ZZZCLUBHOUSE	LOCK	N	M	none
1330	ZZZCLUBHOUSE	ALTA	N	N	none
1333	ZZZCLUBHOUSE	MURRAY	N	M	none
1334	ZZZCOLUMBIA	W CLIFF	N	F	none
1335	ZZZCOLUMBIA	PELTON	N	N	none
1336	ZZZCOLUMBIA	MONTEREY	N	N	none
1337	ZZZCOLUMBIA	SANTA CRUZ	N	N	none
1339	ZZZCOLUMBIA	STATE	N	N	none
1340	COLUMBIA	STATE	S	N	07D

Attachment A

METRO SYSTEM BUS STOPS : INACTIVE STOPS

STOP ID	STREET	CROSS STREET	DIRECTION	NEAR FAR MIDBLOCK	ROUTES SERVED
1346	ZZZCORAL	RIVER	W	F	none
1348	ZZZDAKOTA	SAN LORENZO PARK	S	M	none
1357	ZZZDELAWARE	COLUMBIA	W	N	none
1358	ZZZE CLIFF	OCEAN	E	F	none
1361	ZZZE CLIFF	14TH	E	N	none
1366	ZZZE CLIFF	34TH	W	N	none
1367	ZZZE CLIFF	36TH	W	N	none
1368	ZZZE CLIFF	MANZANITA	W	N	none
1369	ZZZE ZAYANTE	GRAHAM HILL	N	F	none
1374	ZZZELIANOR	MONTEREY	N	N	none
1377	ZZZEL SALTO	CENTRAL	E	F	none
1378	ZZZEL SALTO	OAKLAND	E	N	none
1400	ZZZENCINAL	DUBOIS	W	N	none
1401	ZZZENCINAL	GOODWILL	W	M	none
1402	ZZZENCINAL	PLANTRONICS	E	M	none
1403	ZZZENCINAL	POST	W	N	none
1407	ZZZESTRELLA	SAN ANDREAS	S	N	none
1409	ZZZFAIR	DELAWARE	S	N	none
1412	ZZZFAIR	INGALLS	S	F	none
1413	ZZZFAIR	McPHERSON	S	N	none
1415	ZZZFAIRMOUNT	BRANCIFORTE	W	N	none
1416	ZZZFAIRMOUNT	POPLAR	W	M	none
1418	ZZZFELIX	NEARY	S	M	none
1420	ZZZFELIX	LAUREL	S	F	none
1424	ZZZFREDERICK	GAULT	S	F	none
1456	ZZZFRONT	COOPER	N	N	none
1483	ZZZGRAHAM HILL	SIMS	N	F	none
1545	ZZZHIGHWAY 9	FILLMORE	S	M	none
1546	ZZZHIGHWAY 9	FILLMORE	N	F	none
1551	ZZZHIGHWAY 9	#10580	N	M	none
1566	ZZZHIGHWAY 9	MADRONA	N	N	none
1576	ZZZJADE	41ST	E	F	none
1577	ZZZJADE	RUBY	E	M	none
1578	ZZZJADE	45TH	E	N	none
1589	ZZZLAUREL	FELIX	W	M	none

Attachment A

METRO SYSTEM BUS STOPS : INACTIVE STOPS

STOP ID	STREET	CROSS STREET	DIRECTION	NEAR FAR MIDBLOCK	ROUTES SERVED
1613	ZZZMATTISON LN	#2614	N	M	none
1614	ZZZMATTISON LN	SKILLS CENTER	N	N	none
1635	ZZZMISSION	KING	S	N	none
1636	ZZZMISSION	UNION	N	N	none
1642	ZZZMONTEREY	ESCALONA	N	F	none
1656	ZZZMURRAY	PILKINGTON	E	N	none
1657	ZZZMURRAY	MOTT	W	N	none
1659	ZZZNOBEL	NORTHRUP	S	N	none
1660	ZZZNOBEL	ALTA VISTA	E	N	none
1662	ZZZBRANCIFORTE	KEYSTONE	S	M	none
1670	ZZZOLD SJ RD	SOQUEL HIGH	S	M	none
1691	ZZZPORTOLA	36TH	E	N	none
1697	ZZZPORTOLA	NOVA	W	F	none
1698	ZZZPORTOLA	OPAL CLIFF	E	F	none
1716	ZZZRIVER	GOLF CLUB	N	M	none
1718	ZZZRODRIGUEZ	PAUL MINNIE	W	F	none
1723	ZZZSAN ANDREAS	SAN DOLLAR	S	N	none
1724	ZZZSAN ANDREAS	MANRESA	S	M	none
1753	ZZZSEABRIGHT	PINE	S	F	none
1759	ZZZSEABRIGHT	BROADWAY	N	F	none
1766	ZZZSEABRIGHT	SOQUEL AVE	S	F	none
1786	ZZZSOQUEL AVE	S BRANCIFORTE	E	F	none
1789	ZZZSOQUEL AVE	PINE	E	F	none
1812	ZZZSOQUEL DR	#2628	E	F	none
1815	ZZZSOQUEL DR	RODEO GULCH	E	N	none
1860	ZZZSTATE PARK	SEARIDGE	N	M	none
1869	ZZZMODESTO	SWANTON	E	F	none
1871	ZZZDELAWARE	SWANTON	W	N	none
1902	ZZZWATER	N SEABRIGHT	E	F	none
1904	ZZZWATER	POPLAR	E	N	none
1918	ZZZ7TH	EDDY	S	N	none
1920	ZZZ7TH	HARBOR OAKS CIR	N	N	none
1964	ZZZ45TH	EMERALD	N	N	none
1965	ZZZ45TH	DIAMOND	S	N	none
1967	ZZZ46TH	CLARES	N	N	none

Attachment A

METRO SYSTEM BUS STOPS : INACTIVE STOPS

STOP ID	STREET	CROSS STREET	DIRECTION	NEAR FAR MIDBLOCK	ROUTES SERVED
1968	ZZZ47TH	PORTOLA	N	F	none
1969	ZZZ47TH	PORTOLA	S	N	none
1970	ZZZ47TH	TOPAZ	N	N	none
1971	ZZZ45TH	TOPAZ	S	F	none
1974	ZZZ46TH	GRACE	N	N	none
1990	ZZZGREEN VALLEY	HIGH GRADE	S	N	none
1991	ZZZGREEN VALLEY	QUINN	S	N	none
2025	ZZZSAN ANDREAS	MANRESA	N	M	none
2026	ZZZOLD SJRD	SOQUEL	N	F	none
2027	ZZZOLD SJRD	HILLTOP	N	M	none
2028	ZZZOLD SJRD	#1221	N	M	none
2029	ZZZOLD SJRD	7TH DAY CAMP	N	M	none
2030	ZZZOLD SJRD	#2143	N	M	none
2031	ZZZOLD SJRD	#2655	N	M	none
2032	ZZZOLD SJRD	MT SCHOOL	N	M	none
2033	ZZZLAUREL GLEN	OLD S J RD	S	N	none
2034	ZZZOLD SJRD	#2903	S	M	none
2035	ZZZOLD SJRD	7TH DAY CAMP	S	M	none
2036	ZZZOLD SJRD	LITTLE CREEK RD	S	F	none
2037	ZZZOLD SJRD	MERLIN	S	F	none
2038	ZZZOLD SJRD	HILLTOP	S	N	none
2043	ZZZCAPITOLA AVE	STOCKTON	N	F	none
2044	ZZZ46TH	GRACE	N	N	none
2046	ZZZ46TH	#1790	S	M	none
2047	ZZZ47TH	JEWELL	N	F	none
2048	ZZZ47TH	JEWELL	S	N	none
2049	ZZZ47TH	EMERALD	S	F	none
2050	ZZZCORONADO	SIR FRANCIS	W	N	none
2052	ZZZOLD SJRD	PAPER MILL	N	N	none
2060	ZZZMISSION	PEYTON	S	N	none
2072	ZZZPARADISE PARK	HIGHWAY 9	S	M	none
2075	ZZZLIEBRANT	BEACH	W	F	none
2087	ZZZKING	MISSION	E	N	none
2105	ZZZMISSION	TOWNE TERRACE	N	F	none
2107	ZZZDELAWARE	ALMAR	W	F	none

Attachment A

METRO SYSTEM BUS STOPS : INACTIVE STOPS

STOP ID	STREET	CROSS STREET	DIRECTION	NEAR FAR MIDBLOCK	ROUTES SERVED
2117	ZZZE ZAYANTE	W ZAYANTE	N	N	none
2146	ZZZ41ST	BAIN	S	M	none
2147	ZZZ46TH	CLARES	S	F	none
2154	ZZZ30TH	#951	S	M	none
2155	ZZZ30TH	#1058	N	M	none
2156	ZZZ30TH	#1159	S	M	none
2157	ZZZBROMMER	30TH	W	F	none
2165	ZZZ38TH	BROMMER	S	F	none
2190	ZZZCRESTVIEW	FREEDOM	W	N	none
2200	ZZZAMESTI	#347	E	M	none
2209	ZZZANNA	HANGER	E	M	none
2215	ZZZTUTTLE	E LAKE	W	N	none
2216	ZZZE LAKE	MARTINELLI	N	F	none
2217	ZZZE LAKE	COLLEGE	N	N	none
2218	ZZZMADISON	INDEPENDENCE SQ	N	M	none
2223	ZZZAIRPORT BLVD	FREEDOM BLVD	N	N	none
2236	ZZZBRONTE	BRIDGE	W	N	none
2278	ZZZOLD SJ RD	#2381	N	M	none
2279	ZZZOLD SJ RD	RIVERDALE	S	M	none
2289	ZZZPORTER	W WALNUT	S	N	none
2298	ZZZMADISON	CRESTVIEW DR	S	N	none
2299	ZZZFRONT	SOQUEL AVE	N	N	none
2300	ZZZLAUREL	CHESTNUT	W	F	none
2306	ZZZCEDAR	CHURCH	S	F	none
2318	ZZZQUAIL HOLLOW	W ZAYANTE	W	F	none
2319	ZZZQUAIL HOLLOW	Q. H. RANCH	W	F	none
2320	ZZZQUAIL HOLLOW	VISTA ROBLES	W	N	none
2321	ZZZQUAIL HOLLOW	MARION	W	F	none
2327	ZZZCEDAR	CENTER ST	S	F	none
2348	ZZZHIGHWAY 9	WEST PARK	N	M	none
2351	ZZZCEMENT PLANT	LONE STAR	S	N	none
2352	ZZZ7TH	#2320	N	N	none
2353	ZZZ30TH	BUCKINGHAM	N	N	none
2357	ZZZPORTOLA	LAUREL	W	N	none
2362	ZZZWHEELLOCK	#270	W	M	none

Attachment A

METRO SYSTEM BUS STOPS : INACTIVE STOPS

STOP ID	STREET	CROSS STREET	DIRECTION	NEAR FAR MIDBLOCK	ROUTES SERVED
2368	ZZZMISSION	SWIFT	W	F	none
2369	ZZZMISSION	#2616	W	F	none
2370	ZZZMISSION	WESTERN	W	N	none
2378	ZZZRODRIGUEZ	JOSE	W	N	none
2380	ZZZGREEN VALLEY	LOMA PRIETA	S	F	none
2385	ZZZ17TH	VISTA PRIETA	S	N	none
2386	ZZZ17TH	RODRIGUEZ	S	N	none
2387	ZZZ17TH	#1855	S	M	none
2388	ZZZGAULT	DARWIN	E	M	none
2404	ZZZQUAIL HOLLOW	HIDDEN VALLEY	W	M	none
2405	ZZZMISSION	CHESTNUT	N	N	none
2411	ZZZSOQUEL AVE	17TH	W	N	none
2423	ZZZCORAL	HARVEY WEST BLVD	S	N	none
2424	ZZZDUBOIS	#120	N	M	none
2435	ZZZMAIN	CENTRAL	S	M	none
2444	ZZZCOCEAN	COUNTY BLDG	S	M	none
2450	ZZZDOMINICAN WAY	VERSATELLER	E	M	none
2451	ZZZDOMINICAN WAY	EDUCATION CEN	W	M	none
2454	ZZZAMESTI	BROWN VALLEY	N	N	none
2455	ZZZAMESTI	#416	E	M	none
2476	ZZZMADISON	MARTINELLI	N	F	none
2477	ZZZMADISON	CRESTVIEW DR	N	N	none
2481	ZZZANNA	HOLM	E	N	none
2496	ZZZRIVERSIDE	LINCOLN	E	N	none
2506	ZZZLAKEVIEW	#160	N	F	none
2523	ZZZMACIEL	AARON	N	F	none
2533	ZZZSAN JUAN	BROOKLYN	W	N	none
2534	ZZZBROOKLYN	#34	S	N	none
2535	ZZZJONATHAN	SALINAS	E	N	none
2536	ZZZSALINAS	SAN JUAN	N	N	none
2537	ZZZMATTISON	#2540	N	M	none
2548	ZZZANO NUEVO	PARKING LOT	S	F	none
2555	ZZZAMESTI	BOWEN	N	N	none
2556	ZZZFLORENCE	JONATHAN	S	N	none
2558	ZZZRIVERSIDE	#209	E	F	none

Attachment A

METRO SYSTEM BUS STOPS : INACTIVE STOPS

STOP ID	STREET	CROSS STREET	DIRECTION	NEAR FAR MIDBLOCK	ROUTES SERVED
2563	ZZZGAULT	FREDERICK	E	N	none
2564	ZZZGAULT	FREDERICK	W	F	none
2565	ZZZFAIRGROUNDS	E LAKE	S	M	none
2569	ZZZALMAR	HEBARD	N	M	none
2570	ZZZALMAR	RANKIN	N	F	none
2579	ZZZGHARKEY	LAGUNA	W	N	none
2580	ZZZDELAWARE	CENTENNIAL	W	F	none
2597	ZZZWATER	KNIGHT ST	W	N	none
2606	ZZZHAMMER	PENNSYLVANIA DR	W	N	none
2614	ZZZMARKET ST	WATER	N	F	none
2615	ZZZMARKET ST	HUBBARD AVE	N	N	none
2616	ZZZCAPITOLA AVE	CAPITOLA CT	S	N	none
2621	ZZZANNA	HANGER	N	N	none
2631	ZZZCOMMERCIAL	TOYS R US	E	N	none
2634	ZZZSTROKE CTR	DE LAVEAGA	W	M	none
2645	ZZZMETRO CENTER	LANE ONE	W		none
2646	ZZZBEACH	MUNI WHARF	W		none
2647	ZZZPACIFIC	LINCOLN	N		none
2648	ZZZPACIFIC	COOPER	N		none
2653	ZZZSALSIPUEDES	CASSERLY	S	N	none
2680	ZZZWASHBURN	NEW BRIGHTON MS	N	N	none
2681	VIA PACIFICA	CABO COURT	N	F	none
2685	ZZZMISSION	TOWN CLOCK	W	F	none
2686	ZZZARMORY	DE LAVEAGA PARK	W	M	none
2688	ZZZLAUREL	FRONT	E	N	none
2689	ZZZBEACH	3RD	E	N	none

Attachment A

Concrete Pads

ATTACHMENT A

STOP ID	LOCATION	@	N/F	ROUTES SERVED	JURISDICTION	Concrete Pad
BS1006	AIRPORT BLVD // FREEDOM CTR	N	M	71WD, 71WE, 72, 75, 76	Unincorporated	yes
BS1059	E BEACH // MARCHANT	E	F	69SD, 69SE, 79	WATSONVILLE	yes
BS1060	E BEACH // BLACKBURN	E	F	79	WATSONVILLE	yes
BS1061	E BEACH // BECK	E	N	79	WATSONVILLE	yes
BS1070	E LAKE // MARTINELLI	N	F	79	WATSONVILLE	yes
BS1086	FREEDOM // AIRPORT	N	N	69SD, 69SE, 72, 74, 75	Unincorporated	yes
BS1091	GREEN VALLEY // MAIN	N	F	71SE, 72, 74, 75, 76	WATSONVILLE	yes
BS1094	GREEN VALLEY // HOPE	N	F	71SE, 72, 75	WATSONVILLE	yes
BS1095	GREEN VALLEY // PENNSYLVANIA	N	F	71SD, 71SE, 72, 74, 75	WATSONVILLE	yes
BS1099	GREEN VALLEY // HOLOHAN	N	N	71SD, 71SE	WATSONVILLE	yes
BS1139	MAIN // PENNSYLVANIA	E	F	69WD, 69WE, 71WD, 71WE, 72, 75, 76,	WATSONVILLE	yes
BS1141	MAIN // CLIFFORD	W	N	69SD, 69SE, 71SD, 71SE, 72, 75, 76	WATSONVILLE	yes
BS1142	MAIN // OHLONE	E	F	69WD, 69WE, 71WD, 71WE, 72, 75, 76	WATSONVILLE	yes
BS1143	MAIN // GREEN VALLEY	N	N	69SD, 69SE, 71SE, 72, 75, 76, 91WS	WATSONVILLE	yes
BS1144	MAIN // GREEN VALLEY	S	F	69WD, 69WE, 72, 74, 75, 76, 91XW	WATSONVILLE	yes
BS1175	RODRIGUEZ // 1ST	N	N	77	WATSONVILLE	yes
BS1180	ROSS // GINO'S CT	N	F	76	WATSONVILLE	yes
BS1219	BAY ST // #721	E	M	03, 19	SANTA CRUZ	yes
BS1220	BAY ST // #721	W	M	03, 19	SANTA CRUZ	yes
BS1227	BAY ST // KING	W	F	12, 13, 15, 16WD, 16WE, 19, 41	SANTA CRUZ	yes
BS1230	BAY ST // IOWA	N	F	12, 13, 15, 16WD, 16WE, 19, 41	SANTA CRUZ	yes
BS1231	BAY ST // NOBEL	S	F	12, 13, 15, 16WD, 16WE, 19, 41, 42	SANTA CRUZ	yes
BS1242	BIG BASIN // ACORN	S	F	35WD, 35WE	Unincorporated	yes
BS1247	BIG BASIN // HILTON	S	F	35WD, 35WE	Unincorporated	yes
BS1262	BROMMER // #800	E	M	66	Unincorporated	yes
BS1263	BROMMER // CAPTAINS COURT	W	M	66	Unincorporated	yes
BS1265	BROMMER // EL DORADO	E	N	66	Unincorporated	yes
BS1266	BROMMER // EL DORADO	W	N	66	Unincorporated	yes
BS1267	BROMMER // 17TH	E	N	66	Unincorporated	yes
BS1269	BROMMER // 17TH	W	F	66	Unincorporated	yes
BS1288	CAPITOLA RD // 7TH	W	F	66, 69SD, 69SE	Unincorporated	yes
BS1289	CAPITOLA RD // 7TH	E	F	69WD, 69WE	Unincorporated	yes
BS1291	CAPITOLA RD // JOSE	W	N	69SD, 69SE	Unincorporated	yes
BS1293	CAPITOLA RD // 17TH	E	F	69WD, 69WE	Unincorporated	yes
BS1294	CAPITOLA RD // 17TH	W	N	69SD, 69SE	Unincorporated	yes
BS1297	CAPITOLA RD // WOOD ROSE	E	F	69WD, 69WE	Unincorporated	yes
BS1298	CAPITOLA RD // MACIEL	W	F	69SD, 69SE	Unincorporated	yes
BS1299	CAPITOLA RD // 30TH	E	N	69WD, 69WE	Unincorporated	yes
BS1302	CAPITOLA RD // 41ST	E	N	53, 66, 69WD, 69WE	CAPITOLA	yes

Attachment A

Concrete Pads

ATTACHMENT A

STOP ID	LOCATION	@	N/F	ROUTES SERVED	JURISDICTION	Concrete Pad
BS1306	CAPITOLA RD // 43RD	W	N	54, 55, 69SD	CAPITOLA	yes
BS1307	CAPITOLA RD // 47TH	E	F	53, 54, 55	CAPITOLA	yes
BS1345	CORAL // RIVER	E	N	04	SANTA CRUZ	yes
BS1347	COUNTY HOSPITAL // EMELINE	N	M	04, 09	SANTA CRUZ	yes
BS1350	DELAWARE // NATURAL BRIDGES	W	F	03	SANTA CRUZ	yes
BS1360	E CLIFF // 13TH	W	N	12, 68D, 68N	Unincorporated	yes
BS1363	E CLIFF // 15TH	W	N	12, 68D, 68N	Unincorporated	yes
BS1364	E CLIFF // 15TH	E	N	68D, 68N	Unincorporated	yes
BS1384	EMELINE // SUTPHEN	S	N	04, 09	SANTA CRUZ	yes
BS1404	ENCINAL // RIVER	W	F	04	SANTA CRUZ	yes
BS1408	DELAWARE // FAIR	E	N	03, 20	SANTA CRUZ	yes
BS1425	FREEDOM // SOQUEL DR	W	N	71SD, 71SE	Unincorporated	yes
BS1426	FREEDOM // APTOS PINES MHP	E	M	71WD, 71WE	Unincorporated	yes
BS1427	FREEDOM // APTOS H S	W	M	71SD, 71SE	Unincorporated	yes
BS1428	FREEDOM // APTOS H S	E	M	71WD, 71WE	Unincorporated	yes
BS1444	FREEDOM // EAGLE RIDGE	W	N	71SD, 71SE	Unincorporated	yes
BS1451	FREEDOM // RIDER APPLE	E	M	71WD, 71WE, 76	Unincorporated	yes
BS1466	GLEN ARBOR // MADRONE	S	F	35WD, 35WE	Unincorporated	yes
BS1482	GRAHAM HILL // SIMS	S	M	32	Unincorporated	yes
BS1486	GRAHAM HILL // G HILL PLAZA	S	M	32	Unincorporated	yes
BS1493	GRAND VIEW // MISSION	S	N	03	SANTA CRUZ	yes
BS1512	HIGH // MOORE	E	N	10	SANTA CRUZ	yes
BS1513	HIGH // MOORE	W	F	10	SANTA CRUZ	yes
BS1530	HIGHWAY 9 // SLV HIGH	S	M	35WD, 35WE	Unincorporated	yes
BS1531	HIGHWAY 9 // SLV HIGH	N	M	35AD, 35AE	Unincorporated	yes
BS1532	HIGHWAY 9 // EL SOLYO HTS	S	F	35WD, 35WE	Unincorporated	yes
BS1533	HIGHWAY 9 // EL SOLYO HTS	N	F	33, 35AD, 35AE	Unincorporated	yes
BS1538	HIGHWAY 9 // PARK DR	S	F	35WD, 35WE	Unincorporated	yes
BS1539	HIGHWAY 9 // PARK DR	N	N	35AD, 35AE	Unincorporated	yes
BS1543	HIGHWAY 9 // MAIN	S	F	35WD, 35WE	Unincorporated	yes
BS1544	HIGHWAY 9 // MAIN	N	N	35AD, 35AE	Unincorporated	yes
BS1554	HIGHWAY 9 // CLEAR CREEK	S	F	35WD, 35WE	Unincorporated	yes
BS1555	HIGHWAY 9 // PACIFIC	N	N	35AD, 35AE	Unincorporated	yes
BS1561	HIGHWAY 9 // LOMOND	S	F	35WD, 35WE	Unincorporated	yes
BS1586	LAKE // LAGO	S	M	68D, 68N	SANTA CRUZ	yes
BS1590	LAUREL // BLACKBURN	E	F	12, 15, 16WD, 16WE, 40, 41, 42	SANTA CRUZ	yes
BS1619	MISSION // MIRAMAR	E	F	03, 40	SANTA CRUZ	yes
BS1620	MISSION // MIRAMAR	W	N	03, 40, 42	SANTA CRUZ	yes
BS1621	MISSION // BELLEVUE	N	F	03, 40	SANTA CRUZ	yes

Attachment A

Concrete Pads

ATTACHMENT A

STOP ID	LOCATION	@	N/F	ROUTES SERVED	JURISDICTION	Concrete Pad
BS1624	MISSION // OLIVE	S	F	03, 40, 42	SANTA CRUZ	yes
BS1629	MISSION // LAUREL	N	N	12, 13, 15, 16WD, 16WE, 40, 41, 42	SANTA CRUZ	yes
BS1630	MISSION // LAUREL	S	F	12, 13, 15, 16WD, 16WE, 40, 41, 42	SANTA CRUZ	yes
BS1631	MISSION // RIGG	N	F	13, 40, 41	SANTA CRUZ	yes
BS1633	MISSION // OTIS	S	F	13, 40, 41	SANTA CRUZ	yes
BS1638	MISSION // SYLVAR	E	M	10	SANTA CRUZ	yes
BS1652	MOUNT HERMON // KINGS VILLAGE	N	N	17SC, 17SJ, 32, 35AD, 35AE	SCOTTS VALLEY	yes
BS1653	MOUNT HERMON // GRAHAM PLAZA	S	M	17SC, 17SJ, 31, 35WD, 35WE	SCOTTS VALLEY	yes
BS1654	MOUNT HERMON // WHISPERING	S	F	35WD, 35WE	SCOTTS VALLEY	yes
BS1658	MURRAY // SEABRIGHT	E	F	68D, 68N	SANTA CRUZ	yes
BS1661	N BRANCIFORTE // WATER	N	F	09	SANTA CRUZ	yes
BS1664	OCEAN // WATER	N	F	04, 09, 17SJ, 31, 32, 35AD, 35AE	SANTA CRUZ	yes
BS1671	PINE FLAT // EMPIRE GRADE	E	N	41, 42	Unincorporated	yes
BS1673	PLAYA // ESTRELLA	S	N	54, 56	Unincorporated	yes
BS1681	PORTOLA // 18TH	E	F	66, 68D, 68N	Unincorporated	yes
BS1682	PORTOLA // CLEARWATER	W	N	12, 66, 68D, 68N	Unincorporated	yes
BS1683	PORTOLA // 21ST	E	F	66, 68D, 68N	Unincorporated	yes
BS1685	PORTOLA // 24TH	E	N	66, 68D, 68N	Unincorporated	yes
BS1686	PORTOLA // 26TH	E	F	66, 68N	Unincorporated	yes
BS1687	PORTOLA // 30TH	W	N	12, 66, 68N	Unincorporated	yes
BS1689	PORTOLA // 30TH				Unincorporated	yes
BS1690	PORTOLA // 35TH	W	N	12, 66, 68D, 68N	Unincorporated	yes
BS1692	PORTOLA // 38TH	W	F	12, 66, 68D, 68N	Unincorporated	yes
BS1693	PORTOLA // 37TH	E	F	66, 68D, 68N	Unincorporated	yes
BS1707	RIO DEL MAR // MARTIN	E	N	54, 55	Unincorporated	yes
BS1708	RIO DEL MAR // SUMNER	E	F	54, 55	Unincorporated	yes
BS1715	RIVER // JOSEPHINE	N	F	04	SANTA CRUZ	yes
BS1731	SCOTTS VALLEY // BEAN CREEK	S	N	32, 35AD, 35AE	SCOTTS VALLEY	yes
BS1738	SCOTTS VALLEY // DUNSLEE	N	M	31	SCOTTS VALLEY	yes
BS1747	SCOTTS VALLEY // GLENWOOD	N	F	31, 32	SCOTTS VALLEY	yes
BS1750	SEABRIGHT // MURRAY	N	F	12, 68D, 68N	SANTA CRUZ	yes
BS1781	SOQUEL AVE // RIVERSIDE	E	F	69WD, 69WE	SANTA CRUZ	yes
BS1783	SOQUEL AVE // OCEAN	E	F	69WD, 69WE	SANTA CRUZ	yes
BS1788	SOQUEL AVE // PINE	W	M	69SD, 69SE	SANTA CRUZ	yes
BS1795	SOQUEL AVE // FREDERICK	E	F	66, 69WD, 69WE, 70, 71WD, 71WE	SANTA CRUZ	yes

Attachment A

Concrete Pads

ATTACHMENT A

STOP ID	LOCATION	@	N/F	ROUTES SERVED	JURISDICTION	Concrete Pad
BS1796	SOQUEL AVE // SAN JUAN	W	N	66, 69SD, 69SE, 70, 71SD, 71SE	SANTA CRUZ	yes
BS1797	SOQUEL AVE // HAGEMANN	E	N	66, 69WD, 69WE, 70, 71WD, 71WE	SANTA CRUZ	yes
BS1801	SOQUEL AVE // LA FONDA	W	F	66, 70, 71SD, 71SE	SANTA CRUZ	yes
BS1802	SOQUEL AVE // LA FONDA	E	M	70, 71WD, 71WE	Unincorporated	yes
BS1803	SOQUEL AVE // 7TH	W	F	66, 70, 71SD, 71SE	Unincorporated	yes
BS1804	SOQUEL AVE // 7TH	E	F	70, 71WD, 71WE	Unincorporated	yes
BS1805	SOQUEL DR // DOMINICAN HOSP	W	N	53, 70, 71SD, 71SE, 91XS	Unincorporated	yes
BS1806	SOQUEL DR // DOMINICAN HOSP	E	F	70, 71WD, 71WE	Unincorporated	yes
BS1809	SOQUEL DR // THURBER LN	W	F	53, 70, 71SD, 71SE	Unincorporated	yes
BS1811	SOQUEL DR // WINKLE	E	F	70, 71WD, 71WE	Unincorporated	yes
BS1813	SOQUEL DR // DOVER	W	N	53, 70, 71SD, 71SE	Unincorporated	yes
BS1817	SOQUEL DR // 41ST	W	F	53, 70, 71SD, 71SE	Unincorporated	yes
BS1818	SOQUEL DR // COTTON	E	F	69WD, 69WE, 70, 71WD, 71WE	Unincorporated	yes
BS1820	SOQUEL DR // DAUBENBISS	E	N	69WD, 69WE, 70, 71WD, 71WE	Unincorporated	yes
BS1821	SOQUEL DR // DAUBENBISS	W	F	53, 56, 69SD, 69SE, 70, 71SD, 71SE	Unincorporated	yes
BS1826	SOQUEL DR // AGUAZUL	W	F	69SD, 69SE, 70, 71SD, 71SE	Unincorporated	yes
BS1828	SOQUEL DR // ORCHARD	E	N	69WD, 69WE, 70, 71WD, 71WE	Unincorporated	yes
BS1830	SOQUEL DR // SILVER BIRCH LN	E	F	69WD, 69WE, 70, 71WD, 71WE	Unincorporated	yes
BS1832	SOQUEL DR // MONTEREY	E	N	69WD, 69WE, 70, 71WD, 71WE	Unincorporated	yes
BS1835	SOQUEL DR // PARK AVE	E	N	69WD, 69WE, 70, 71WD, 71WE	Unincorporated	yes
BS1836	SOQUEL DR // WILLOW BROOK	E	F	54, 55, 69WD, 69WE, 70, 71WD, 71WE	Unincorporated	yes
BS1838	SOQUEL DR // PORTER GULCH	W	F	54, 55, 69SD, 69SE, 70, 71SD, 71SE	Unincorporated	yes
BS1839	SOQUEL DR // CABRILLO C. C.	W	M	54, 55, 56, 69SD, 69SE, 70, 71SD, 71SE,	Unincorporated	yes
BS1840	SOQUEL DR // CABRILLO C. C.	E	F	54, 55, 56, 69WD, 69WE, 71WD, 71WE,	Unincorporated	yes
BS1842	SOQUEL DR // CALABRIA	W	N	54, 55, 56, 71SD, 71SE	Unincorporated	yes
BS1843	SOQUEL DR // MAR VISTA SCH.	E	M	54, 55, 56, 71WD, 71WE	Unincorporated	yes
BS1845	SOQUEL DR // MAR VISTA DR	E	F	54, 55, 56, 71WD, 71WE	Unincorporated	yes
BS1847	SOQUEL DR // WLEDYARD	E	M	54, 55, 56, 71WD, 71WE	Unincorporated	yes
BS1848	SOQUEL DR // STATE PARK DR	E	N	54, 55, 56, 69WD, 69WE, 71WD, 71WE,	Unincorporated	yes
BS1849	SOQUEL DR // STATE PARK DR	W	F	54, 55, 56, 69SD, 69SE, 71SD, 71SE, 91XS	Unincorporated	yes
BS1850	SOQUEL DR // RANCHO DEL MAR	E	F	71WD, 71WE	Unincorporated	yes
BS1851	SOQUEL DR // SUNSET WAY	W	N	71SD, 71SE	Unincorporated	yes
BS1855	SOQUEL DR // #9059	E	M	71WD, 71WE	Unincorporated	yes
BS1856	SOQUEL DR // HUNTINGTON	W	N	54, 71SD, 71SE	Unincorporated	yes
BS1867	SUMNER // CLUBHOUSE	S	F	54, 56	Unincorporated	yes
BS1880	VINE HILL S R // SILTANEN PARK	W	M	31, 32	SCOTTS VALLEY	yes
BS1892	WATER // COUNTY BLDG	E	M	04, 09, 31, 32, 35AD, 35AE, 66, 70, 71WD,	SANTA CRUZ	yes
BS1893	WATER // OCEAN	E	F	09, 66, 70, 71WD, 71WE, 91XW	SANTA CRUZ	yes

Attachment A

Concrete Pads

ATTACHMENT A

STOP ID	LOCATION	@	N/F	ROUTES SERVED	JURISDICTION	Concrete Pad
BS1916	7TH // BROMMER	S	F	66	Unincorporated	yes
BS1917	7TH // YACHT HARBOR MH	N	M	66	Unincorporated	yes
BS1919	7TH // INLAND HARBOR	N	M	66	Unincorporated	yes
BS1921	7TH // CAMBRIA	S	N	66	Unincorporated	yes
BS1987	OCEAN ST // PACIFIC SCHOOL	N	M	40	Unincorporated	yes
BS1995	CLUBHOUSE // BALTUSROL	S	N	54, 56	Unincorporated	yes
BS1999	PARK AVE //CABRILLO COL. DR.	N	F	54, 55	Unincorporated	yes
BS2005	SAN ANDREAS // SEASCAPE	S	F	54, 56	Unincorporated	yes
BS2009	PARK AVE //CABRILLO COL. DR.	S	N	54, 55, 69SD	Unincorporated	yes
BS2014	PARK AVE // WASHBURN	E	M	54, 55	CAPITOLA	yes
BS2015	MONTEREY // FANMAR	S	F	54, 55, 69SD	CAPITOLA	yes
BS2090	HIGH // CARDIFF	W	M	10	SANTA CRUZ	yes
BS2091	HIGH // CARDIFF	E	F	10	SANTA CRUZ	yes
BS2135	BONNY DOON RD // PINE FLAT	E	N	41, 42	Unincorporated	yes
BS2136	PINE FLAT // BONNY DOON SCH	N	F	41, 42	Unincorporated	yes
BS2142	PINE FLAT // BONNY DOON RD	S	N	41	Unincorporated	yes
BS2143	41ST // BAIN	N	N	68D, 68N	CAPITOLA	yes
BS2145	41ST // BROMMER	S	F	12, 68D, 68N	CAPITOLA	yes
BS2149	41ST // CORDELIA	N	M	69WD, 69WE, 91XS	Unincorporated	yes
BS2152	41ST // CORDELIA	S	M	69SD, 69SE	Unincorporated	yes
BS2158	38TH // #890	N	M	66	Unincorporated	yes
BS2159	38TH // TRANQUILITY CT	S	F	66	Unincorporated	yes
BS2166	38TH // #1465	N	M	53, 66	Unincorporated	yes
BS2171	17TH // FELT	S	M	66	Unincorporated	yes
BS2172	17TH // MERRILL	S	F	66	Unincorporated	yes
BS2173	17TH // MATTHEW LN	N	F	66	Unincorporated	yes
BS2175	17TH // FELT	N	F	66	Unincorporated	yes
BS2186	SOQUEL AVE // DARWIN	E	N	69WD, 69WE	SANTA CRUZ	yes
BS2191	W LAKE // MAIN	W	F	69WD, 69WE, 71WD, 71WE, 75, 79	WATSONVILLE	yes
BS2192	RODRIGUEZ // MAIN	N	N	69SD, 69SE, 72, 76	WATSONVILLE	yes
BS2193	AUTO CENTER DR // MARIN	N	M	71SD, 71SE	WATSONVILLE	yes
BS2194	ARTHUR RD // NAPA	N	F	71SD, 71SE	WATSONVILLE	yes
BS2195	AMESTI // PARAISO DRIVE	W	N	72, 76	Unincorporated	yes
BS2209	ANNA // HANGER	S	F	74		yes
BS2220	GREEN VALLEY // MARANATHA	N	F	71SE, 72, 75	WATSONVILLE	yes
BS2246	PARK AVE // WASHBURN	W	F	54, 55, 69SD	CAPITOLA	yes
BS2261	WHEELLOCK // HARMONY REST	N	M	75	Unincorporated	yes
BS2263	WHEELLOCK // MONTE VISTA SCH	W	F	75	Unincorporated	yes
BS2268	HIGHWAY 1 // DAVENPORT P.O.	W	M	40, 42	Unincorporated	yes

Attachment A

Concrete Pads

ATTACHMENT A

STOP ID	LOCATION	@	N/F	ROUTES SERVED	JURISDICTION	Concrete Pad
BS2280	SEASCAPE // SUMNER	E	F	54, 56	Unincorporated	yes
BS2296	BROMMER // ODYSSEY CT	W	F	66	Unincorporated	yes
BS2341	CAPITOLA RD // 16TH	W	F	69SD, 69SE	Unincorporated	yes
BS2352	7TH // RODRIGUEZ	N	F	66	Unincorporated	yes
BS2367	SOQUEL DR // CHANTICLEER	E	F	70, 71WD, 71WE	Unincorporated	yes
BS2371	MOUNT HERMON // SCOTTS VAL SQ	N	F	32, 35AD, 35AE	SCOTTS VALLEY	yes
BS2372	SCOTTS VALLEY // EL PUEBLO	N	F	31	SCOTTS VALLEY	yes
BS2375	HIGH // BARN THEATER	W	F	13, 15, 19, 41	SANTA CRUZ	yes
BS2376	BAY ST // HIGH	S	F	12, 13, 15, 16WD, 16WE, 19, 41, 42	SANTA CRUZ	yes
BS2383	SOQUEL DR // COMMERCIAL	E	N	70, 71WD, 71WE	Unincorporated	yes
BS2384	HIGHWAY 9 // QUIGG	N	F	35AD, 35AE	Unincorporated	yes
BS2407	AIRPORT BLVD // FREEDOM CTR	S	M	71SD, 71SE, 72, 75	Unincorporated	yes
BS2409	FREEDOM // #2672	N	N	71SD, 71SE	Unincorporated	yes
BS2410	FREEDOM // #2672	S	M	71WD, 71WE, 76	Unincorporated	yes
BS2414	GREEN VALLEY // G V VILLAGE	S	F	72, 75	WATSONVILLE	yes
BS2422	GRAND VIEW // ARROYO SECO	E	N	03	SANTA CRUZ	yes
BS2426	DUBOIS // #111	S	M	04	SANTA CRUZ	yes
BS2480	NIELSON // WATSONVILLE HOS	E	F	69WD, 69WE, 74, 76	WATSONVILLE	yes
BS2481	ANNA // HOLM	S	N	74	WATSONVILLE	yes
BS2486	AIRPORT BLVD // FREEDOM BLVD	S	F	69SD, 69SE, 75, 76	WATSONVILLE	yes
BS2513	LOCKWOOD LN // TAN OAK	N	F	31	SCOTTS VALLEY	yes
BS2515	HIGHWAY 9 // MIDDLETON	N	N	35AD, 35AE	Unincorporated	yes
BS2517	LOCKWOOD LN // MOUNT HERMON	S	F	32	SCOTTS VALLEY	yes
BS2547	RODRIGUEZ // 2ND	N	N	77	WATSONVILLE	yes
BS2549	PAUL SWEET // SALISBURY	S	F	17SC, 17SJ	Unincorporated	yes
BS2551	17TH // TREMONT	S	N	66	Unincorporated	yes
BS2552	GREEN VALLEY // MAIN	S	F	74	WATSONVILLE	yes
BS2575	SOQUEL DR // TERRACE DR	W	F	54, 55, 56, 71SD, 71SE	Unincorporated	yes
BS2594	FREEDOM // DAVIS	W	F	69SD, 69SE, 71SD, 71SE	WATSONVILLE	yes
BS2603	COUNTY HOSPITAL // BUILDING K	E	N	04, 09	SANTA CRUZ	yes
BS2617	PORTOLA // 18TH	W	F	12, 66, 68D, 68N	Unincorporated	yes
BS2620	SOQUEL DR // HEATHER TERRACE	E	N	54, 55, 56, 71WD, 71WE	Unincorporated	yes
BS2636	BEACH // PACIFIC	E	F	07, 19, 68N	SANTA CRUZ	yes
BS2638	FREEDOM // CRESTVIEW	N	F	69SD, 69SE, 71SD, 71SE	WATSONVILLE	yes
BS2642	CAPITOLA RD // 15TH	E	F	69WD, 69WE	Unincorporated	yes

Attachment A

Concrete Pads

ATTACHMENT A

STOP ID	LOCATION	@	N/F	ROUTES SERVED	JURISDICTION	Concrete Pad
BS2644	SCOTTS VALLEY // #5030(OWENS)	N	M	31	SCOTTS VALLEY	yes
BS2649	41ST //GLADYS	S	N	12, 68D, 68N	CAPITOLA	yes
BS2650	PORTOLA //41ST	W	F	12, 68D, 68N	Unincorporated	yes
BS2651	PORTOLA //41ST	E	N	68D, 68N	Unincorporated	yes
BS2664	ENCINAL // #370	W	M	04	SANTA CRUZ	yes
BS2665	HIGHWAY 1 //SCOTT CREEK	S	F	40	Unincorporated	yes
BS2667	FRONT //SOQUEL AVE	N	F	71WE	SANTA CRUZ	yes
BS2692	SLV HIGH //HIGHWAY 9	N	M	33, 34, 35AD	Unincorporated	yes
BS2698	MISSION //SHAFFER	N	N	20	SANTA CRUZ	yes
BS2705	W BEACH // #600	W	N	74	WATSONVILLE	yes
BS2717	NATURAL BRIDGES //DELAWARE	S	N	20	SANTA CRUZ	yes
BS2718	NATURAL BRIDGES //DELAWARE	N	F	20	SANTA CRUZ	yes
BS2721	GREEN VALLEY //MAIN	N	N	74	WATSONVILLE	yes
BS2722	SOQUEL DR //PORTER GULCH	E	F	54, 55, 56, 69WD, 69WE, 71WD, 71WE, 91XW	Unincorporated	yes
BS2723	DELAWARE //COLUMBIA	W	N	20	SANTA CRUZ	yes
BS2724	GREEN VALLEY //LOMA PRIETA	S	N	71WD, 71WE, 72	WATSONVILLE	yes
BS2725	E LAKE //BRIDGE	N	F	79	WATSONVILLE	yes
BS2731	LAUREL //BLACKBURN	W	N	12, 15, 16WD, 16WE, 40, 41, 42	SANTA CRUZ	yes
BS2734	MAIN //PENNSYLVANIA	N	N	69SD, 69SE, 71SD, 71SE, 72, 75, 76, 91XS	WATSONVILLE	yes
BS2735	BEACH //LEIBRANDT	E	F	07, 68N	SANTA CRUZ	yes
BS2736	BEACH //RIVERSIDE	E	N	07, 68N	SANTA CRUZ	yes
BS2738	WESTGATE // TECHNOLOGY DR	W	N	74	WATSONVILLE	yes
BS2739	HIGH ST // TOSCA TERRACE	S	F	10, 12, 16WD, 16WE, 20, 41, 42	SANTA CRUZ	yes
BS2741	SECOND // MAIN	E	N	91XS, 91XW	WATSONVILLE	yes
BS9001	MAIN // RIVERSIDE	S	F	77	Pajaro	yes
BS9002	PORTER //SAN JUAN	S	F	77	Pajaro	yes
BS9003	PORTER // SALINAS	N	F	77	Pajaro	yes
BS9004	SALINAS // BISHOP	N	F	77	Pajaro	yes
BS9005	PORTER // SALINAS	N	F	77	Pajaro	yes
BS9006	PORTER // SAN JUAN	N	N	77	Pajaro	yes

Attachment A

ATTACHMENT A

Shelters

STOP ID	LOCATION	@	N/F	ROUTES SERVED	JURISDICTION	shelter	trash can
BS1006	AIRPORT BLVD // FREEDOM CTR	N	M	71WD, 71WE, 72, 75, 76	Unincorporated	Phase 2	no
BS1086	FREEDOM // AIRPORT	N	N	69SD, 69SE, 72, 74, 75	Unincorporated	LNI	no
BS1091	GREEN VALLEY // MAIN	N	F	71SE, 72, 74, 75, 76	WATSONVILLE	LNI	no
BS1094	GREEN VALLEY // HOPE	N	F	71SE, 72, 75	WATSONVILLE	Phase 2	no
BS1095	GREEN VALLEY // PENNSYLVANIA	N	F	71SD, 71SE, 72, 74, 75	WATSONVILLE	Phase 2	no
BS1098	GREEN VALLEY // AIRPORT	S	F	71WD, 71WE	Unincorporated	Mallfab	contract
BS1099	GREEN VALLEY // HOLOHAN	N	N	71SD, 71SE	WATSONVILLE	Mallfab	no
BS1142	MAIN // OHLONE	E	F	69WD, 69WE, 71WD, 71WE, 72, 75, 76	WATSONVILLE	Phase 2	contract
BS1143	MAIN // GREEN VALLEY	N	N	69SD, 69SE, 71SE, 72, 75, 76, 91WS	WATSONVILLE	Daytech	no
BS1144	MAIN // GREEN VALLEY	S	F	69WD, 69WE, 72, 74, 75, 76, 91XW	WATSONVILLE	Phase 2	no
BS1217	BAY AVE // HILL	S	M	53, 54	CAPITOLA	Columbia	no
BS1219	BAY ST // #721	E	M	03, 19	SANTA CRUZ	Phase 2	no
BS1220	BAY ST // #721	W	M	03, 19	SANTA CRUZ	Daytech	no
BS1226	BAY ST // MISSION	W	F	12, 13, 15, 16WD, 16WE, 19, 41	SANTA CRUZ	Daytech	contract
BS1230	BAY ST // IOWA	N	F	12, 13, 15, 16WD, 16WE, 19, 41	SANTA CRUZ	Daytech	no
BS1231	BAY ST // NOBEL	S	F	12, 13, 15, 16WD, 16WE, 19, 41, 42	SANTA CRUZ	custom	yes
BS1247	BIG BASIN // HILTON	S	F	35WD, 35WE	Unincorporated	Mallfab	no
BS1262	BROMMER // #800	E	M	66	Unincorporated	Phase 2	no
BS1263	BROMMER // CAPTAINS COURT	W	M	66	Unincorporated	Phase 2	no
BS1288	CAPITOLA RD // 7TH	W	F	66, 69SD, 69SE	Unincorporated	Columbia	yes
BS1291	CAPITOLA RD // JOSE	W	N	69SD, 69SE	Unincorporated	Columbia	yes
BS1293	CAPITOLA RD // 17TH	E	F	69WD, 69WE	Unincorporated	Phase 2	yes
BS1294	CAPITOLA RD // 17TH	W	N	69SD, 69SE	Unincorporated	Columbia	yes
BS1297	CAPITOLA RD // WOOD ROSE	E	F	69WD, 69WE	Unincorporated	Phase 2	no
BS1298	CAPITOLA RD // MACIEL	W	F	69SD, 69SE	Unincorporated	Columbia	no
BS1299	CAPITOLA RD // 30TH	E	N	69WD, 69WE	Unincorporated	Phase 2	no
BS1302	CAPITOLA RD // 41ST	E	N	53, 66, 69WD, 69WE	CAPITOLA	custom	no
BS1304	CAPITOLA RD //41ST	W	N	54, 55, 69SD	CAPITOLA	Mallfab	no
BS1305	CAPITOLA RD // 43RD	E	M	53, 54, 55	CAPITOLA	Phase 2	no
BS1318	CLIFF // BEACH	N	F	19	SANTA CRUZ	Citifab	no
BS1325	CLUBHOUSE // ST ANDREWS	S	F	54, 56	Unincorporated	Mallfab	no
BS1341	COOLIDGE // MAIN ENTRANCE	N	F	10, 12, 16WD, 16WE, 20	SANTA CRUZ	UCSCfab	no
BS1342	COOLIDGE // HAGAR	N	N	10, 12, 16WD, 16WE, 20	SANTA CRUZ	UCSCfab	no
BS1347	COUNTY HOSPITAL // EMELINE	N	M	04, 09	SANTA CRUZ	Columbia	no
BS1360	E CLIFF // 13TH	W	N	12, 68D, 68N	Unincorporated	Phase 2	no
BS1363	E CLIFF // 15TH	W	N	12, 68D, 68N	Unincorporated	Phase 2	yes
BS1364	E CLIFF // 15TH	E	N	68D, 68N	Unincorporated	Phase 2	yes
BS1384	EMELINE // SUTPHEN	S	N	04, 09	SANTA CRUZ	LNI	yes
BS1422	FELTON FAIRE // GRAHAM HILL	S	M	33, 34, 35AD, 35AE, 35WD, 35WE	Unincorporated	LNI	no

Attachment A

ATTACHMENT A

Shelters

BS1425	FREEDOM // SOQUEL DR	W	N	71SD, 71SE	Unincorporated	Daytech	no
BS1426	FREEDOM // APTOS PINES MHP	E	M	71WD, 71WE	Unincorporated	Daytech	no
BS1427	FREEDOM // APTOS H S	W	M	71SD, 71SE	Unincorporated	Columbia	no
BS1428	FREEDOM // APTOS H S	E	M	71WD, 71WE	Unincorporated	Columbia	no
BS1433	FREEDOM // PARKHURST TER.	W	M	71SD, 71SE	Unincorporated	LNI	no
BS1482	GRAHAM HILL // SIMS	S	M	32	Unincorporated	Columbia	no
BS1486	GRAHAM HILL // G HILL PLAZA	S	M	32	Unincorporated	Columbia	yes
BS1492	GRAHAM HILL // HIGHWAY 9	E	F	34, 35WD, 35WE	Unincorporated	LNI	yes
BS1493	GRAND VIEW // MISSION	S	N	03	SANTA CRUZ	Phase 2	yes
BS1501	HAGAR // EAST ROMOTE	N	M	10, 12, 16WD, 16WE, 20	SANTA CRUZ	UCSCfab	no
BS1505	HELLER // OAKES COLLEGE	S	N	10, 12, 16WD, 16WE, 20	SANTA CRUZ	UCSCfab	no
BS1509	HELLER // KRESGE COLLEGE	S	M	10, 12, 16WD, 16WE, 20	SANTA CRUZ	UCSCfab	no
BS1512	HIGH // MOORE	E	N	10	SANTA CRUZ	Phase 2	no
BS1513	HIGH // MOORE	W	F	10	SANTA CRUZ	Phase 2	no
BS1530	HIGHWAY 9 // SILV HIGH	S	M	35WD, 35WE	Unincorporated	Daytech	no
BS1543	HIGHWAY 9 // MAIN	S	F	35WD, 35WE	Unincorporated	Columbia	yes
BS1544	HIGHWAY 9 // MAIN	N	N	35AD, 35AE	Unincorporated	Columbia	yes
BS1554	HIGHWAY 9 // CLEAR CREEK	S	F	35WD, 35WE	Unincorporated	Phase 2	yes
BS1555	HIGHWAY 9 // PACIFIC	N	N	35AD, 35AE	Unincorporated	LNI	no
BS1561	HIGHWAY 9 // LOMOND	S	F	35WD, 35WE	Unincorporated	Daytech	no
BS1590	LAUREL // BLACKBURN	E	F	12, 15, 16WD, 16WE, 40, 41, 42	SANTA CRUZ	LNI	no
BS1604	LOMPICO // WEST DRIVE	N	N	33	Unincorporated	custom	no
BS1615	MCLAUGHLIN // SCIENCE HILL	W	M	10, 12, 16WD, 16WE, 20	SANTA CRUZ	UCSCfab	no
BS1616	MCLAUGHLIN // SOCIAL SCIENCES	W	M	10, 12, 16WD, 16WE, 20	SANTA CRUZ	UCSCfab	no
BS1617	MCLAUGHLIN // CROWN COLLEGE	W	M	10, 12, 16WD, 16WE, 20	SANTA CRUZ	UCSCfab	no
BS1619	MISSION // MIRAMAR	E	F	03, 40	SANTA CRUZ	Columbia	yes
BS1624	MISSION // OLIVE	S	F	03, 40, 42	SANTA CRUZ	Phase 2	no
BS1652	MOUNT HERMON // KINGS VILLAGE	N	N	17SC, 17SJ, 32, 35AD, 35AE	SCOTT'S VALLEY	Phase 2	no
BS1653	MOUNT HERMON // GRAHAM PLAZA	S	M	17SC, 17SJ, 31, 35WD, 35WE	SCOTT'S VALLEY	Columbia	no
BS1671	PINE FLAT // EMPIRE GRADE	E	N	41, 42	Unincorporated	Mallfab	no
BS1673	PLAYA // ESTRELLA	S	N	54, 56	Unincorporated	Phase 2	no
BS1681	PORTOLA // 18TH	E	F	66, 68D, 68N	Unincorporated	Phase 2	yes
BS1682	PORTOLA // CLEARWATER	W	N	12, 66, 68D, 68N	Unincorporated	Phase 2	no
BS1683	PORTOLA // 21ST	E	F	66, 68D, 68N	Unincorporated	Phase 2	no
BS1685	PORTOLA // 24TH	E	N	66, 68D, 68N	Unincorporated	Phase 2	yes
BS1686	PORTOLA // 26TH	E	F	66, 68N	Unincorporated	Daytech	yes
BS1687	PORTOLA // 30TH	W	N	12, 66, 68N	Unincorporated	Daytech	yes
BS1690	PORTOLA // 35TH	W	N	12, 66, 68D, 68N	Unincorporated	Daytech	yes
BS1692	PORTOLA // 38TH	W	F	12, 66, 68D, 68N	Unincorporated	Phase 2	yes

Attachment A

Shelters

ATTACHMENT A

BS1693	PORTOLA // 37TH	E	F	66, 68D, 68N	Unincorporated	Daytech	yes
BS1715	RIVER // JOSEPHINE	N	F	04	SANTA CRUZ	Citifab	no
BS1738	SCOTTS VALLEY // DUNSLEE	N	M	31	SCOTTS VALLEY	Phase 2	no
BS1750	SEABRIGHT // MURRAY	N	F	12, 68D, 68N	SANTA CRUZ	LNI	yes
BS1781	SOQUEL AVE // RIVERSIDE	E	F	69WD, 69WE	SANTA CRUZ	Daytech	no
BS1783	SOQUEL AVE // OCEAN	E	F	69WD, 69WE	SANTA CRUZ	LNI	yes
BS1788	SOQUEL AVE // PINE	W	M	69SD, 69SE	SANTA CRUZ	Daytech	yes
BS1795	SOQUEL AVE // FREDERICK	E	F	66, 69WD, 69WE, 70, 71WD, 71WE	SANTA CRUZ	Daytech	contract
BS1796	SOQUEL AVE // SAN JUAN	W	N	66, 69SD, 69SE, 70, 71SD, 71SE	SANTA CRUZ	Daytech	yes
BS1801	SOQUEL AVE // LA FONDA	W	F	66, 70, 71SD, 71SE	SANTA CRUZ	Daytech	yes
BS1802	SOQUEL AVE // LA FONDA	E	M	70, 71WD, 71WE	Unincorporated	Daytech	yes
BS1805	SOQUEL DR // DOMINICAN HOSP	W	N	53, 70, 71SD, 71SE, 91XS	Unincorporated	Phase 2	no
BS1806	SOQUEL DR // DOMINICAN HOSP	E	F	70, 71WD, 71WE	Unincorporated	Phase 2	yes
BS1809	SOQUEL DR // THURBER LN	W	F	53, 70, 71SD, 71SE	Unincorporated	Phase 2	yes
BS1811	SOQUEL DR // WINKLE	E	F	70, 71WD, 71WE	Unincorporated	Daytech	no
BS1813	SOQUEL DR // DOVER	W	N	53, 70, 71SD, 71SE	Unincorporated	Columbia	no
BS1814	SOQUEL DR // RODEO GULCH	W	M	53, 70, 71SD, 71SE	Unincorporated	LNI	no
BS1817	SOQUEL DR // 41ST	W	F	53, 70, 71SD, 71SE	Unincorporated	wood old	yes
BS1818	SOQUEL DR // COTTON	E	F	69WD, 69WE, 70, 71WD, 71WE	Unincorporated	Columbia	contract
BS1820	SOQUEL DR // DAUBENBISS	E	N	69WD, 69WE, 70, 71WD, 71WE	Unincorporated	LNI	no
BS1821	SOQUEL DR // DAUBENBISS	W	F	53, 56, 69SD, 69SE, 70, 71SD, 71SE	Unincorporated	Phase 2	yes
BS1826	SOQUEL DR // AGUAZUL	W	F	69SD, 69SE, 70, 71SD, 71SE	Unincorporated	Phase 2	no
BS1831	SOQUEL DR // CUNNISON LANE	W	F	69SD, 69SE, 70, 71SD, 71SE	Unincorporated	Phase 2	yes
BS1832	SOQUEL DR // MONTEREY	E	N	69WD, 69WE, 70, 71WD, 71WE	Unincorporated	Phase 2	no
BS1835	SOQUEL DR // PARK AVE	E	N	69WD, 69WE, 70, 71WD, 71WE	Unincorporated	Phase 2	no
BS1836	SOQUEL DR // WILLOW BROOK	E	F	54, 55, 69WD, 69WE, 70, 71WD, 71WE	Unincorporated	Phase 2	no
BS1838	SOQUEL DR // PORTER GULCH	W	F	54, 55, 69SD, 69SE, 70, 71SD, 71SE	Unincorporated	Columbia	yes
BS1839	SOQUEL DR // CABRILLO C. C.	W	M	54, 55, 56, 69SD, 69SE, 70, 71SD, 71SE,	Unincorporated	Cabrillofab	no
BS1840	SOQUEL DR // CABRILLO C. C.	E	F	54, 55, 56, 69WD, 69WE, 71WD, 71WE,	Unincorporated	Columbia	no
BS1841	SOQUEL DR // BORREGAS DR	E	N	54, 55, 56, 71WD, 71WE	Unincorporated	wood old	no
BS1842	SOQUEL DR // CALABRIA	W	N	54, 55, 56, 71SD, 71SE	Unincorporated	Phase 2	no
BS1843	SOQUEL DR // MAR VISTA SCH.	E	M	54, 55, 56, 71WD, 71WE	Unincorporated	Columbia	no
BS1845	SOQUEL DR // MAR VISTA DR	E	F	54, 55, 56, 71WD, 71WE	Unincorporated	Phase 2	no
BS1847	SOQUEL DR // W LEDYARD	E	M	54, 55, 56, 71WD, 71WE	Unincorporated	Phase 2	yes
BS1848	SOQUEL DR // STATE PARK DR	E	N	54, 55, 56, 69WD, 69WE, 71WD, 71WE,	Unincorporated	Phase 2	yes
BS1849	SOQUEL DR // STATE PARK DR	W	F	54, 55, 56, 69SD, 69SE, 71SD, 71SE, 91XS	Unincorporated	Columbia	yes
BS1856	SOQUEL DR // HUNTINGTON	W	N	54, 71SD, 71SE	Unincorporated	Phase 2	yes
BS1880	VINE HILL S R // SILTANEN PARK	W	M	31, 32	SCOTTS VALLEY	Citifab	no
BS1882	HIGHWAY 1 // WADDELL CREEK	S	M	40	Unincorporated	Columbia	no

Attachment A

ATTACHMENT A

Shelters

BS1892	WATER // COUNTY BLDG	E	M	04, 09, 31, 32, 35AD, 35AE, 66, 70, 71WD,	SANTA CRUZ	Phase 2	yes
BS1893	WATER // OCEAN	E	F	09, 66, 70, 71WD, 71WE, 91XW	SANTA CRUZ	Daytech	contract
BS1916	7TH // BROMMER	S	F	66	Unincorporated	Columbia	no
BS1917	7TH // YACHT HARBOR MH	N	M	66	Unincorporated	Columbia	yes
BS1919	7TH // INLAND HARBOR	N	M	66	Unincorporated	Daytech	yes
BS1922	7TH // CAPITOLA	S	F	66	Unincorporated	Columbia	no
BS1986	BEAR CREEK RD // DEARWOOD	E	N	35WD	Unincorporated	Mailfab	no
BS1987	OCEAN ST // PACIFIC SCHOOL	N	M	40	Unincorporated	Phase 2	no
BS1999	PARK AVE //CABRILLO COL. DR.	N	F	54, 55	Unincorporated	Phase 2	no
BS2009	PARK AVE //CABRILLO COL. DR.	S	N	54, 55, 69SD	Unincorporated	Phase 2	no
BS2090	HIGH // CARDIFF	W	M	10	SANTA CRUZ	Phase 2	no
BS2091	HIGH // CARDIFF	E	F	10	SANTA CRUZ	Phase 2	no
BS2101	HAGAR // E FIELD HOUSE	N	M	10, 12, 16WD, 16WE, 20	SANTA CRUZ	UCSCfab	no
BS2102	HAGAR // STEVENSON COL.	N	F	10, 12, 16WD, 16WE, 20	SANTA CRUZ	UCSCfab	no
BS2135	BONNY DOON RD // PINE FLAT	E	N	41, 42	Unincorporated	Phase 2	no
BS2136	PINE FLAT // BONNY DOON SCH	N	F	41, 42	Unincorporated	Phase 2	no
BS2142	PINE FLAT // BONNY DOON RD	S	N	41	Unincorporated	Mailfab	no
BS2143	41ST // BAIN	N	N	68D, 68N	CAPITOLA	Daytech	no
BS2149	41ST // CORDELIA	N	M	69WD, 69WE, 91XS	Unincorporated	Columbia	contract
BS2159	38TH // TRANQUILITY CT	S	F	66	Unincorporated	Phase 2	yes
BS2161	38TH // CASTLE MHP	S	M	66	Unincorporated	Phase 2	no
BS2163	38TH // BLUE & GOLD MHP	S	M	66	Unincorporated	Phase 2	no
BS2167	41ST // KING'S PLAZA	S	M	12, 66, 68D, 68N	CAPITOLA	Daytech	yes
BS2171	17TH // FELT	S	M	66	Unincorporated	Phase 2	no
BS2173	17TH // MATTHEW LN	N	F	66	Unincorporated	Phase 2	yes
BS2175	17TH // FELT	N	F	66	Unincorporated	Phase 2	no
BS2195	AMESTI // PARAISO DRIVE	W	N	72, 76	Unincorporated	Columbia	no
BS2247	SEA RIDGE // MC GREGOR	W	F	54, 55	Unincorporated	Columbia	no
BS2261	WHEELLOCK // HARMONY REST	N	M	75	Unincorporated	Phase 2	no
BS2263	WHEELLOCK // MONTE VISTA SCH	W	F	75	Unincorporated	Phase 2	no
BS2268	HIGHWAY 1 // DAVENPORT P.O.	W	M	40, 42	Unincorporated	LNI	no
BS2280	SEASCAPE // SUMNER	E	F	54, 56	Unincorporated	Phase 2	no
BS2286	MOUNT HERMON // SCOTTS VILLAGE	S	M	31, 35WD, 35WE	SCOTTS VALLEY	LNI	no
BS2296	BROMMER //ODYSSEY CT	W	F	66	Unincorporated	Daytech	no
BS2352	7TH //RODRIGUEZ	N	F	66	Unincorporated	Phase 2	no
BS2356	41ST // #1100	N	M	68D, 68N	CAPITOLA	Phase 2	no
BS2367	SOQUEL DR // CHANTICLEER	E	F	70, 71WD, 71WE	Unincorporated	Phase 2	no
BS2371	MOUNT HERMON // SCOTTS VAL SQ	N	F	32, 35AD, 35AE	SCOTTS VALLEY	LNI	no

Attachment A

ATTACHMENT A

Shelters

BS2372	SCOTTS VALLEY // EL PUEBLO	N	F	31		SCOTTS VALLEY	Phase 2	no
BS2376	BAY ST // HIGH	S	F	12, 13, 15, 16WD, 16WE, 19, 41, 42		SANTA CRUZ	Daytech	yes
BS2379	PAUL MINNIE // SOQUEL AVE	S	F	53		Unincorporated	Phase 2	no
BS2383	SOQUEL DR // COMMERCIAL	E	N	70, 71WD, 71WE		Unincorporated	wood old	no
BS2407	AIRPORT BLVD // FREEDOM CTR	S	M	71SD, 71SE, 72, 75		Unincorporated	Phase 2	contract
BS2422	GRAND VIEW // ARROYO SECO	E	N	03		SANTA CRUZ	Phase 2	yes
BS2426	DUBOIS // #111	S	M	04		SANTA CRUZ	Mallfab	no
BS2448	HELLER // COLLEGE EIGHT	S	F	10, 12, 16WD, 16WE, 20		SANTA CRUZ	UCSCfab	no
BS2452	THURBER // BOB WHITE	N	F	53		Unincorporated	Phase 2	no
BS2464	SEASCAPE // VIA PACIFICA	E	F	54, 56		Unincorporated	Columbia	no
BS2480	NIELSON // WATSONVILLE HOS	E	F	69WD, 69WE, 74, 76		WATSONVILLE	Phase 2	no
BS2513	LOCKWOOD LN // TAN OAK	N	F	31		SCOTTS VALLEY	Phase 2	no
BS2516	HELLER // FAMILY HOUSING	S	N	10, 12, 16WD, 16WE, 20		SANTA CRUZ	UCSCfab	no
BS2517	LOCKWOOD LN // MOUNT HERMON	S	F	32		SCOTTS VALLEY	Phase 2	no
BS2549	PAUL SWEET //SALISBURY	S	F	17SC, 17SJ		Unincorporated	Daytech	no
BS2551	17TH //TREMONT	S	N	66		Unincorporated	Columbia	yes
BS2552	GREEN VALLEY // MAIN	S	F	74		WATSONVILLE	Phase 2	no
BS2575	SOQUEL DR // TERRACE DR	W	F	54, 55, 56, 71SD, 71SE		Unincorporated	Phase 2	no
BS2589	CLARES // #3555	W	F	53		CAPITOLA	Phase 2	no
BS2590	CLARES // BAY FED C U	S	F	53		CAPITOLA	Phase 2	no
BS2594	FREEDOM // DAVIS	W	F	69SD, 69SE, 71SD, 71SE		WATSONVILLE	Phase 2	no
BS2599	CAPITOLA RD // 49TH	W	N	54, 55, 69SD		CAPITOLA	Phase 2	no
BS2603	COUNTY HOSPITAL // BUILDING K	E	N	04, 09		SANTA CRUZ	Countyfab	no
BS2617	PORTOLA // 18TH	W	F	12, 66, 68D, 68N		Unincorporated	Phase 2	yes
BS2620	SOQUEL DR // HEATHER TERRACE	E	N	54, 55, 56, 71WD, 71WE		Unincorporated	Phase 2	no
BS2635	RIO DEL MAR // SPANISH BAY DR	W	F	54		Unincorporated	Phase 2	no
BS2638	FREEDOM // CRESTVIEW	N	F	69SD, 69SE, 71SD, 71SE		WATSONVILLE	Daytech	no
BS2639	CAB COLLEGE //UPPER CAMPUS	E	M	69SD, 70		Unincorporated	Phase 2	no
BS2642	CAPITOLA RD //15TH	E	F	69WD, 69WE		Unincorporated	Columbia	no
BS2649	41ST //GLADYS	S	N	12, 68D, 68N		CAPITOLA	Daytech	yes
BS2650	PORTOLA //41ST	W	F	12, 68D, 68N		Unincorporated	Daytech	no
BS2651	PORTOLA //41ST	E	N	68D, 68N		Unincorporated	Phase 2	no
BS2667	FRONT //SOQUEL AVE	N	F	71WE		SANTA CRUZ	Columbia	contract
BS2669	HAGAR // QUARRY	N	N	10, 12, 16WD, 16WE, 20		SANTA CRUZ	UCSCfab	no
BS2670	HELLER //OAKS COLLEGE	E	F	13, 15, 19		SANTA CRUZ	UCSCfab	no
BS2671	HELLER //COLLEGE 8/PORTER	E	N	13, 15, 20		SANTA CRUZ	UCSCfab	no
BS2672	HELLER //KERR HALL	E	N	13, 15, 20		SANTA CRUZ	UCSCfab	no
BS2673	HELLER //FRESGE COLLEGE	E	N	13, 15, 20		SANTA CRUZ	UCSCfab	no

ATTACHMENT A

Shelters

BS2676	HAGAR // BOOKSTORE	S	F	13, 15, 20	SANTA CRUZ	UCSCfab	no
BS2677	HAGAR //EAST REMOTE	S	F	13, 15, 19	SANTA CRUZ	UCSCfab	no
BS2678	HAGAR //LOWER QUARRY	S	F	13, 15, 19	SANTA CRUZ	UCSCfab	no
BS2679	COOLIDGE //LOWER CAMPUS	E	N	13, 15, 19	SANTA CRUZ	UCSCfab	no
BS2692	SLV HIGH //HIGHWAY 9	N	M	33, 34, 35AD	Unincorporated	Daytech	no
BS2697	PACIFIC // CENTER	S	N	03, 07, 19, 20, 68N	SANTA CRUZ	Columbia	no
BS2698	MISSION //SHAFFER	N	N	20	SANTA CRUZ	Daytech	no
BS2724	GREEN VALLEY //LOMA PRIETA	S	N	71WD, 71WE, 72	WATSONVILLE	Columbia	no
BS2725	E LAKE //BRIDGE	N	F	79	WATSONVILLE	Columbia	no
BS2731	LAUREL //BLACKBURN	W	N	12, 15, 16WD, 16WE, 40, 41, 42	SANTA CRUZ	LNI	yes
BS2732	7TH //TANNER CT	N	N	66	Unincorporated	Columbia	no
BS2733	SOQUEL DR //RESEARCH PARK	E	F	70, 71WD, 71WE	Unincorporated	LNI	no
BS2734	MAIN //PENNSYLVANIA	N	N	69SD, 69SE, 71SD, 71SE, 72, 75, 76, 91XS	WATSONVILLE	Phase 2	no
BS2739	HIGH ST // TOSCA TERRACE	S	F	10, 12, 16WD, 16WE, 20, 41, 42	SANTA CRUZ	Columbia	no
BS2800	CAPITOLA MALL //TERMINAL	I	M	53, 54, 55, 56	CAPITOLA	Mallfab	no
BS2801	CAPITOLA MALL //LANE ONE	S	M	66, 68D, 68N, 69SD, 69SE	CAPITOLA	Mallfab	no
BS2802	CAPITOLA MALL //LANE TWO	N	M	53, 54, 55, 56, 69WD, 69WE	CAPITOLA	Mallfab	no

ATTACHMENT B

SANTA CRUZ METROPOLITAN TRANSIT DISTRICT FACILITIES MAINTENANCE WORKER II

DEFINITION

Under supervision, performs a wide variety of semiskilled and skilled tasks in the maintenance and repair, repair, modifications and construction of District facilities including buildings, bus stops, grounds, equipment and tools; may assist in providing direction and training to less skilled workers; and performs other related duties as assigned.

DISTINGUISHING CHARACTERISTICS

An incumbent in this classification performs semiskilled and skilled maintenance tasks at the journey level and may train and check the work of others.

EXAMPLES OF DUTIES

Performs preventive and routine maintenance on a variety of machinery, equipment and associated parts including bus washers, fuel pumps, oil pumps, oil dispensers, sump pumps, bay doors, landscape equipment, air compressors, heating and ventilation systems, coin machines, electrical equipment and lighting systems and water recycling systems.

Operates a variety of manual and power equipment including hand tools, bench and table tools, landscaping tools, plumbing tools, carpentry tools, electrical tools, fastener tools, painting tools, generators, asphalt and concrete tools, truck mounted cranes, welding tools, fork lifts and vehicles.

Identifies and troubleshoots equipment failures; determines materials, equipment and techniques to make repairs; purchases necessary parts and equipment; reads schematics, plans manuals and building codes.

Performs a variety of maintenance related activities including updating bus route files; initiating and completing work orders; maintaining maintenance logs; installing security systems; repairing office furniture; assisting or consulting with vendors, contractors and others as required; estimating repair costs and work time; and maintaining safety equipment and a safe work environment.

EMPLOYMENT STANDARDS

Knowledge of:

- Methods, materials, hand tools and power equipment used in the maintenance and repair of buildings, bus stops, equipment and grounds including carpentry, plumbing, cement, electrical, welding and painting.
- Uniform building and mechanical codes.
- Safe work practices and proper equipment operating procedures.
- Hazardous building, fuel and equipment materials, and proper handling procedures.

Ability to:

- Independently perform a wide variety of building and ground maintenance work and direct the work of others as necessary.
- Determine materials, equipment and techniques to make building and equipment repairs.
- Follow written and oral instructions and write work related reports.
- Diagnose and troubleshoot equipment operating problems.
- Read and interpret building and mechanical codes, blueprints, plans and technical manuals.
- Perform heavy physical labor, work in confined areas and climb ladders.
- Perform outdoor work in adverse weather conditions for extended periods of time.
- Establish and maintain cooperative working relationships with the public, District employees, and others.

Training and Experience

Any combination of training and experience equivalent to:

Four years full time experience equivalent to the District's Facilities Maintenance Worker I classification

OR

One year full time journey level experience in one of the following building trades: Carpentry, electrical, plumbing, welding or painting (the journey level generally requires four years formal training or apprenticeship).

Special Requirements

Possession of a valid Class C California driver's license and safe driving record.

Available to be assigned to respond to emergency calls 24 hours a day, seven days a week.

SANTA CRUZ METROPOLITAN TRANSIT DISTRICT

DATE: October 12, 2012

TO: Board of Directors

FROM: Margaret Gallagher, District Counsel

SUBJECT: CONSIDERATION OF AUTHORIZING THE GENERAL MANAGER TO EXECUTE A LICENSE AND INDEMNITY AGREEMENT WITH THE CITY OF SANTA CRUZ FOR THE BUS STOP LOCATED AT THE CORNER OF DELAWARE AVENUE AND LIBERTY STREET

I. RECOMMENDED ACTION

Authorize the General Manager to Execute a License and Indemnity Agreement with the City of Santa Cruz for the bus stop located at the corner of Delaware Avenue and Liberty Street.

II. SUMMARY OF ISSUES

- On June 22, 2012 Santa Cruz METRO's Board of Directors reviewed a letter received from Martin Bernal, City Manager, City of Santa Cruz ("City") dated June 18, 2012 that requested that the bus bench located at the outbound stop at Delaware and Liberty be removed.
- The City wanted the bus bench removed because it was in the process of disposing of a remnant parcel at the corner of Liberty and Delaware and the sale of the property was contingent upon removal of the bus bench.
- On July 24, 2012, the City informed Santa Cruz METRO staff that the buyers had agreed to accept the parcel at a reduced price with the removal of a 4 foot by 14 foot area of land from it which would allow the bus stop with the bench to remain intact.
- The Santa Cruz City Council approved entering into a License and Indemnity Agreement with Santa Cruz METRO for property on Delaware Avenue to be used as a bus stop. In order to facilitate this Agreement, Santa Cruz METRO is making a one-time payment to the City in the amount of \$1,281.00.
- A draft of the proposed License and Indemnity Agreement is set forth in its entirety as Attachment A. The Agreement grants permission to Santa Cruz METRO to use a specific area of the property as a bus stop. Santa Cruz METRO is required to maintain the bus stop in a clean and safe manner and to indemnify and defend the City for any problems arising out of Santa Cruz' use of the property.

III. DISCUSSION

On June 18, 2012 a letter was received by Santa Cruz METRO from Martin Bernal, City Manager, City of Santa Cruz (City). The letter explained that the City was in the process of disposing of a remnant parcel at the corner of Liberty Street and Delaware Avenue. The sale was

contingent on the bus bench located on the Delaware side of the property to be removed. Based on the conditions of the sale, the City requested that the bus bench be removed.

After negotiations and communications with the City, Santa Cruz METRO received notice from Julie Hendee, Redevelopment Manager, of a compromise proposal, indicating that the buyers would agree to the removal of a 4 foot by 14 foot area from the purchase and sale of the parcel. In exchange, the purchase price would be reduced to reflect the decreased size of the property.

The City Council approved entering into a License and Indemnity Agreement with Santa Cruz METRO for the bus stop facility on Delaware Avenue. By agreeing to these conditions, the bus stop and cement landing would be left in place for continued use by Santa Cruz METRO at a one-time cost of \$1,281.00.

IV. FINANCIAL CONSIDERATIONS

Santa Cruz METRO will be making a one-time payment to the City of Santa Cruz in the amount of \$1,281.00.

V. ATTACHMENTS

Attachment A: Draft License Agreement

ATTACHMENT A

LICENSE AGREEMENT BETWEEN THE CITY OF SANTA CRUZ AND SANTA CRUZ METROPOLITAN TRANSIT DISTRICT

THIS LICENSE AGREEMENT is made and entered into this ____ day of _____, 2012 by and between the City of Santa Cruz, hereinafter called "City" and Santa Cruz Metropolitan Transit District, whose address is 110 Vernon Street, Santa Cruz, California 95060, hereinafter called "Licensee."

In consideration of the agreements, covenants and conditions herein contained, and for other good and valuable consideration, the City and the Licensee agree as follows:

1. The City is the owner of certain real property comprised of fifty six (56) square feet abutting Delaware Avenue, situated in the City of Santa Cruz, California (hereinafter referred to as "the License Property"), and more particularly described in Exhibit A, which is attached to this Agreement and hereby incorporated by reference.
2. In consideration of a one-time payment of \$1,281.00, the City grants to Licensee an exclusive license (hereafter referred to as "the License") to operate a bus stop facility on the License Property. Licensee may not use the License Property for any other purpose or business without obtaining City's prior written consent. Licensee shall maintain the bus stop facility in a safe and clean manner. Licensee further agrees to remove all graffiti on the bus stop facility within forty-eight (48) hours of appearance of the graffiti or such other time as may be required by an agreement between the Licensee and the City.
3. This License is personal to the Licensee and shall not be assigned. Any attempt to assign the License shall automatically terminate the License. No legal title or leasehold interest in the License Property is created or vested in Licensee by the grant of this License.
4. The City may revoke and terminate this License only if Licensee fails to maintain the bus stop facility in a clean and safe manner or otherwise fails to comply with the terms of this Agreement. If the City determines that the bus stop facility is not being maintained in a clean and safe manner, or that Licensee has otherwise failed to comply with the terms of this Agreement, a written revocation notice shall be delivered to Licensee at least thirty (30) calendar days prior to the termination date specified in the notice. If, within forty-eight (48) hours of its receipt of said notice, Licensee remedies the violation of this Agreement which caused the City to issue the notice, the City shall rescind its revocation notice. After receipt of a revocation notice from the City, and absent Licensee's remedy of the violation within forty-eight (48) hours as aforesaid, Licensee on or before the effective date of License termination specified in the notice, shall remove all of Licensee's personal property from the License Property and shall surrender possession of the License Property to Licensor in good order and repair to the satisfaction of Licensor, normal wear and tear excepted.
5. Indemnification and Insurance.
 - a. Indemnification. Licensee, as a material part of the consideration for this License, hereby expressly waives and releases all claims against the City of Santa Cruz, Licensor and their respective officers, employees, representatives and agents, for any injury or damage to any person or property on or about the License Property arising out of Licensee's sole use of the License Property. Licensee agrees to indemnify,

ATTACHMENT A

release, defend and hold harmless the City of Santa Cruz, Licensor and their respective officers, employees, representatives and agents from any loss, claim, cost, expense or liability for any injury or damage to person or property, occurring in, on or about the License Property, arising out of Licensee's sole use of the License Property.

- b. Liability and Personal Property Insurance. During the term of this License, Licensee, at its sole cost, shall keep in full force and effect a policy of general liability insurance in a minimum amount of \$1,000,000 per occurrence. The insurance certificate must have a policy number and current effective dates. Such insurance shall name the City of Santa Cruz, Licensor and their respective officers, agents, employees and representatives as additional insureds, and shall not be cancelable or subject to modification without at least thirty (30) days written notice to Licensor. The policy shall name Licensor as certificate holder. Licensee shall present a certificate of insurance or other acceptable written evidence of such insurance and shall, on an annual basis, provide acceptable evidence or renewal of coverage.
 - c. Responsibility for Personal Property: Licensee shall be solely responsible for any insured or uninsured loss or damage caused to Licensee's property and equipment and located in or upon the License Property, caused by Licensee's sole use of the property.
6. This Agreement constitutes the entire agreement between City and Licensee relating to the License. Any prior agreements, promises, negotiations, or representations not expressly set forth in this Agreement are of no force and effect. Any amendment to this Agreement shall be of no force and effect unless it is in writing and signed by both City and Licensee.

Executed on _____, 2012.

CITY OF SANTA CRUZ

By: _____
Martin Bernal, City Manager

LICENSEE
Santa Cruz Metropolitan Transit District

By: _____

Title: _____

APPROVED AS TO FORM:

Office of the City Attorney

GRAPHIC SCALE ATTACHMENT A



(IN FEET)
1 inch = 30 ft.

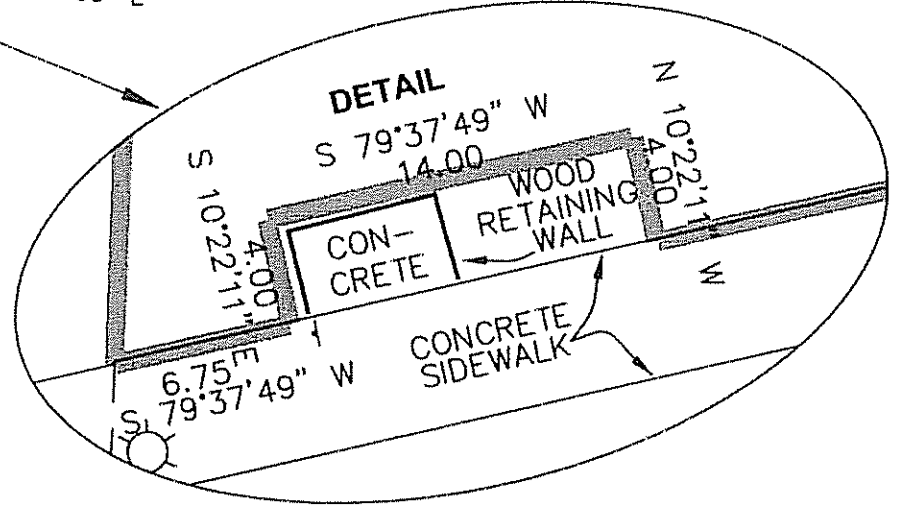
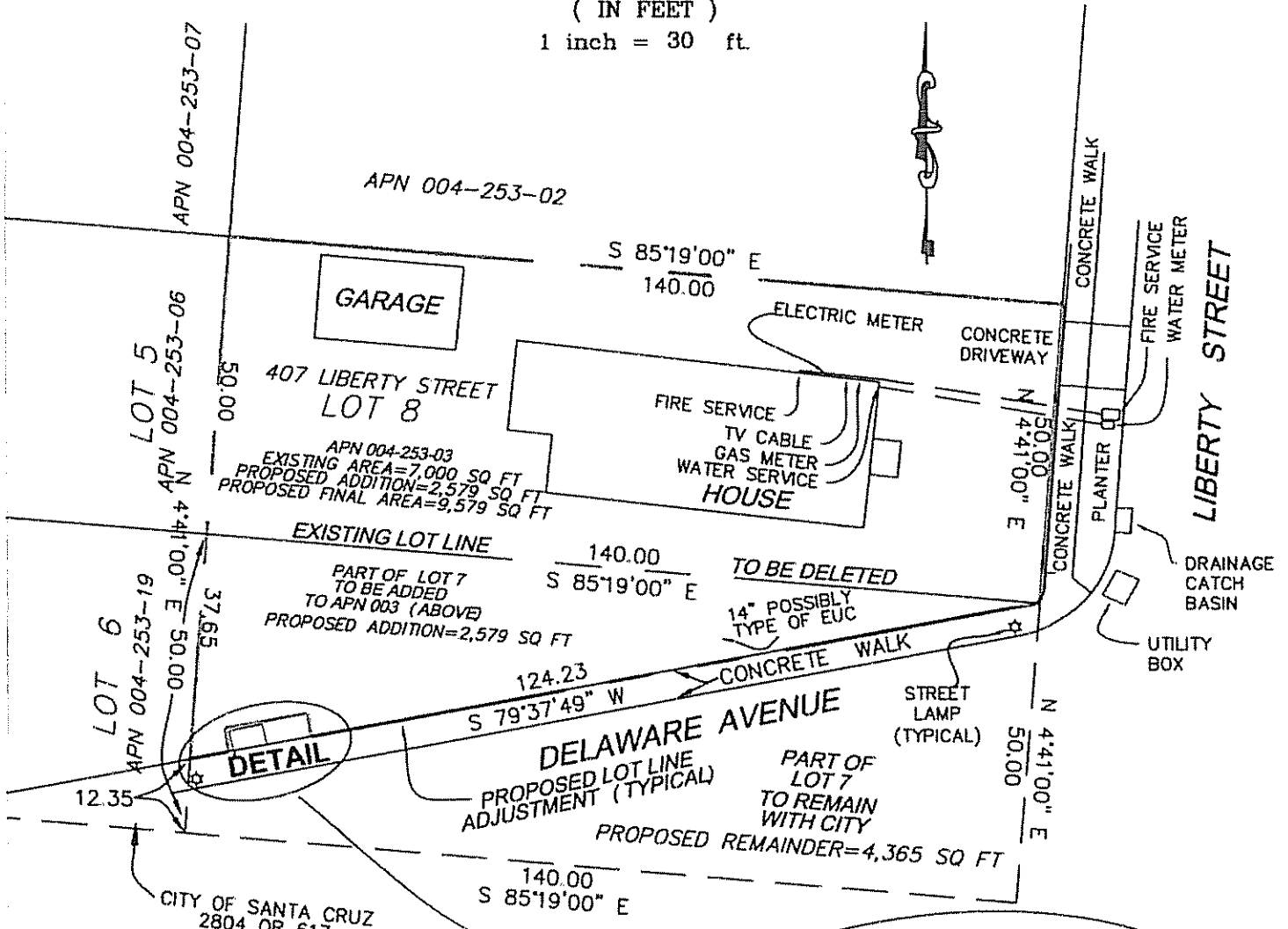

Robert C. McGregor

MCGREGOR LAND SURVEYS P.O. BOX 1871 SOQUEL, CA 95073 (831) 479-1953	SCALE: <u>NOTED</u> DATE: <u>SEPT 2012</u> DRAWN: <u>R.M.</u> CHECKED: <u>R.M.</u> JOB NO.: <u>5012</u> SHEETS: <u>1 OF 1</u>	MAP OF LOT LINE ADJUSTMENT BETWEEN THE CITY OF SANTA CRUZ RECORDED IN VOLUME 2822 AT PAGE 25 BEING LOT 7 AND THE OWNERS OF LOT 8, BLOCK 23, VOL 9 OF MAPS, PAGE 8
	PREPARED FOR BRET AND SHERYL HYDORN PART OF LOT 7, BLOCK 23, VOL 9 OF MAPS, PAGE 8 RECORDS OF SANTA CRUZ COUNTY, CALIFORNIA	

EXHIBIT A

SANTA CRUZ METROPOLITAN TRANSIT DISTRICT

DATE: October 12, 2012

TO: Board of Directors

FROM: Lynn Robinson, Chair
Daniel Dodge, Vice-Chair
Leslie R. White, General Manager

SUBJECT: ACCEPT AND FILE REPORT FROM THE ANNUAL MEETING OF THE AMERICAN PUBLIC TRANSPORTATION ASSOCIATION THAT WAS ATTENDED BY LYNN ROBINSON, DANIEL DODGE, AND LES WHITE.

I. RECOMMENDED ACTION

That the Board of Directors accept and file the report of the Annual Meeting of the American Public Transportation Association.

II. SUMMARY OF ISSUES

- The American Public Transportation Association (APTA) held the Annual Meeting on September 29, 2012 through October 3, 2012 in Seattle, Washington.
- The APTA Annual Meeting was attended by Lynn Robinson, Daniel Dodge, and Les White.
- The General Sessions and the Technical Sessions addressed issues that are relevant to the operation of METRO.

III. DISCUSSION

On September 29 through October 3, 2012 the American Public Transportation Association held the Annual Meeting of the Association in Seattle, Washington. The APTA Annual Meeting included General Sessions, Technical Session and Committee Meetings.

The APTA Committee Meetings included the Board of Directors, the Legislative Committee, and the Small Operations Committee that we participated in. The focus of the discussion was the implementation of the MAP21 federal authorization bill and the prospects of achieving passage of a longer successor bill

Sessions were held for first time meeting attendees that addressed the operation of APTA and its various committees. Board Members were encouraged to actively participate in the APTA Governing Boards Conference that will be held in Austin, Texas in July 2013.

Many of the vendors to the transit industry had booths and information available for attendees. We had the opportunity to discuss and view the new “Qpod” securement system as well as view the proposed modification to the 1:6 wheelchair entry ramp that has been experiencing problems. Additionally, we had the opportunity to discuss our scheduling issues with representative from GIRO that produces the HASTUS software that METRO uses to schedule service.

The sessions hosted by the representatives of the Federal Transit Administration were “standing room only” and were very informative. Sessions addressing the development of partnerships, and the application of best practices were very instructive. A lot of time and attention at the meeting was devoted to the topic of sustainable communities. The session featuring Rehana Moosajee, who spearheaded the implementation of the first Bus Rapid Transit Line, the Rea Veya, was especially inspirational. The session directed at improving the dissemination of customer service information was very instructional.

One of the highlights of the meeting was the graduation ceremony for the 2012 Leadership APTA Class and the introduction of the 2013 Class. We had the opportunity to meet and discuss relevant topics with a number of the class members.

One of the benefits of attending and participating in the APTA Annual Meeting was the opportunity to establish networks with other transit systems that are facing problems and issues similar to METRO.

IV. FINANCIAL CONSIDERATIONS

Funds to support the attendance of the APTA Annual Meeting were contained in the FY12/13 METRO Operating Budget.

V. ATTACHMENTS

None